Oakland and vicinity: Tonight and Tuesday, unsettled weather, probably showers, westerly winds.

RAINFALL
(Tribune Gauge)
TO 8 A. M.
Last 48 hours..... .03
Season to date..... 7.61
Normal to date..... 20.47

Oakland Tribune

Exclusive Associated Press Service
United Press International News Service

HOME EDITION

VOLUME LXXXXI—THREE CENTS—SUNDAY TEN CENTS | OAKLAND, CALIFORNIA, MONDAY EVENING, MARCH 15, 1920. | B | 14 PAGES | NO. 2[illegible]

GIRL IS STRANGLED TO DEATH; GERMAN REBELLION COLLAPSES

GIRL FREED WHEN POLICE NAB BANDITS

Running Gun Fight in Which Two Are Wounded and Two Injured Liberates Maiden Posing for Time As Captive

Racing Autos Exchange Shots in Downtown Section As Pursuers Crowd Fugitives; Store of Plunder Recovered

Discovery of a beautiful 18-year-old Greek girl, alleged to have been kidnaped by a gang of automobile bandits, resulted from a running gun battle which the police fought with two Mexican boy thieves and which ended in the bandit machine being wrecked at Madison and Lake streets, two men shot and two injured last night.

Policeman William Davis and Peter Neveris, driver of the stolen machine, were shot, and Special Officer H. J. Cloyd and Santos Ortiz were hurt in the flight and capture. None of the injuries will prove fatal.

Finding the car at 677 Fifth street, from which place it sped away, the police entered the house and found Delvina Poppacostant, who declared that she had been kidnaped in Los Angeles March 9 and brought to Oakland March 12, where she had been held captive since. Joe Costello and Costes Poppacostant, who were in the house with the girl also were taken.

Pappacostant denied that the girl had been kidnaped and claimed she was his wife. After considerable questioning the girl herself admitted that this was true. Thereupon Pappacostant and she, as well as Costello were released. The police are, however, continuing their investigation to determine if Pappacostant's claim is true.

SPECTATOR TELEPHONES NEWS OF SHOOTING

The chase which ended in the revolver fight and capture of the men on the lake front, started when Fred D. Alldridge telephoned to police inspectors that he had heard shooting and had seen a man fall from a car near Fifteenth and Clay streets. The police rushed to the scene and found Special Officer H. J. Cloyd suffering from injuries incurred when he had been knocked from the running board of the car after wounding Peter Neveris by shooting him in the back. Cloyd said he jumped to the running board of the machine at 12.25 this morning at Fourteenth and Clay streets to stop it, and he shot Neveris, who tried to take his gun away from him. Cloyd, however, was knocked off the machine and thrown to the street, where he was later picked up by the police and taken to the Emergency Hospital.

SPECIAL CARS RUSH POLICEMAN TO SCENE

Following the finding of Cloyd, special cars billed with police scoured the streets and finally located the machine at 677 Fifth street. The boy bandits saw the police first, however, and sped away through the downtown streets. Exchanging fusillades of shots, the sensational chase led back and forth with the youths dodging around corners on two wheels. At Madison and Lake streets the car overturned, pinning both of the Mexicans underneath.

It was found that Policeman William Davis had been shot in the head during the chase. He was taken to the Emergency Hospital. Neveris, who was bleeding from a wound in the back, and Ortiz, who was hurt when the car overturned, also were treated at the hospital.

After capturing the bandits, the police returned to the house at 677 Fifth street, where they then found the Greek girl.

A quantity of stolen tires and auto accessories was found in the tonneau of the wrecked machine.

The theory of the police that the captured bandits are members of a white slave gang is based upon the finding of the kidnaped girl and her statements to the authorities.

Inspectors Tracy and John Gannaw with Policeman Davis made the captures and arrests.

Canal Slides Delay Heavy Draft Ships

BY ASSOCIATED PRESS.
LEASED WIRE TO TRIBUNE.

WASHINGTON, March 15.—Heavy draft ships undertaking the passage of the Panama canal probably will be subject to occasional delay of a day or two as the result of continuing landslides at Cucaracha, the War Department has been advised by Governor Harding of the Panama Canal zone.

The department announced today that the governor had cabled that the first slide occurred Friday night, resulting in holding up six ships of a draft of 25 feet or more, but that six other vessels of a draft of 22½ feet or less passed through. The delayed ships were expected to pass through yesterday.

Man's Handkerchief Scented With Chloroform Clue to Girl's Slayer

Group of Piedmont police around body of Miss Ulla Carlson where it was found on Crocker street in Piedmont. At the left is SPECIAL OFFICER H. GORDON and at the right, DESK SERGEANT P. J. BRADY, the man who found the body. Together they made an exhaustive search of the field and of the grove in the rear. Inset is TRIBUNE sketch of the murdered girl.

Young Woman Fought Assailant Until Her Breath Stopped

A man's handkerchief, about which still clung a faint odor of chloroform and which is being held by the police as their most important clue, may bring to justice the fiend who last night leaped from a shadow on Crocker avenue in Piedmont and strangled to death Miss Ulla Carlson, domestic in the employ of Willard Brown, 1225 Ashmont avenue.

Discovery of the body of Miss Carlson was made this morning by Andrew Dalziel, 210 La Salle avenue, who reported it to Conductor A. G. Coulson of the Piedmont avenue car line. Coulson telephoned the police and Patrolman P. J. Brady, who had been searching the neighborhood since 2:30 o'clock in the morning, was sent to the scene.

The body was lying face downward in the tall grass. In her right hand she held tightly clasped the handkerchief which may furnish the information of her slayer. The torn sod and flattened grasses told of a desperate struggle and marks on the throat showed that she had been strangled.

TWO FOUND WHO HEARD GIRL SCREAM

Miss Carlson left the Brown home shortly after 10 o'clock last night to accompany a friend, Miss Marie Carlson, 3119 Eton avenue, Berkeley, to the car four blocks away. The two spoke of how dark it was and the Berkeley girl urged her friend to go back home.

Miss Marie Carlson says that Ulla waited with her until the car came and then started back toward the Brown residence. She was half way home and at the darkest point when she was attacked.

Two persons have been found who heard a single cry of fear. They are Miss Priscilla Wheeler, daughter of Trustee William M. Wheeler, and C. T. Bliss, 25 Crocker avenue. Each listened, but when there was no more sound, dismissed the matter from their minds. This was between 10:30 and 11 o'clock last night.

At 2:30 o'clock this morning Mr. and Mrs. Brown were awakened by their cook, who informed them that the girl had not returned. They notified the police and Patrolman Brady was detailed on the case. When the body was found Special Officer Henry Gordon and Detective Sergeant Fred Heere made an exhaustive investigation, which included the grove of trees back from the street.

At the coroner's office an investigation by Doctors O. D. Hamlin and E. V. Tiffany resulted in the finding that death was due to asphyxiation and that no other crime than murder was committed. Walter Culver, fire chief of Piedmont, who drove the police automobile to the scene, discovered the handkerchief in the girl's hand and says that he could smell the faint odor of chloroform.

MURDERED GIRL CAME FROM SWEDEN

Miss Carlson was 19 years old and had been in this country but nine months. An aunt, Miss Christine Blomquist, left for Sweden on Saturday and it is one theory that the murderer knew of this fact and that the girl was now without relatives or guardian in this country. The parents, one sister and three brothers live in Sweden.

The scene of the crime is in the heart of the beautiful residential section of Piedmont. At the corner of Crocker and Lafayette avenues there is a large field in front of a grove of acacia and live oak trees. The body was found close to the sidewalk on Crocker avenue and fifty feet north of Lafayette avenue.

SWEDISH CONSUL—ENGAGES ATTORNEY

The Swedish consul in San Francisco has been notified of the murder and has detailed a special attorney to investigate the case. Brown today telegraphed the Swedish consul at Chicago to make an

(Continued on Page 3, Col. 1)

Victim in Dream Saw Herself Die at Slayer's Hands

In a dream of terrible vividness, Ulla Carlson, the girl who was murdered last night in Piedmont, had presented to her several nights before the fate which she met. Not only the chief fact of her killing but some of its details were seen by her in a nocturnal vision, according to the statement today of Mrs. Hilda Nelson, cook at the home of the Willard Brown residence where she was employed.

The dream came to her three nights ago, according to Mrs. Nelson, who said:

"She told me that she dreamt that she was walking along the street late at night. Then an automobile drove up to her and two men jumped out, seizing her and carrying her away in the automobile. After the men had taken her several blocks in the auto they took her out and killed her by choking her and left the body lying in a lot. That was the way she told me. The dream didn't seem to worry her any, but she did say that she was sure it would come true.

"'All my dreams always come true,' is just what she said."

Slayer Planned Act in Advance W. Brown Says

Ulla Carlson Was Unusually Attractive; Attended Many Dances.

That the man who killed pretty Ulla Carlson had planned the act in advance and was informed that the girl's sole protector, an aunt, Miss Christine Blomquist, had left Oakland Saturday with the intention to return to her home in Sweden, is the belief of Willard Brown, 1225 Ashmount avenue, in whose home Miss Carlson was employed as a domestic.

"The girl was unusually attractive," said Brown this morning in explaining his theory, "and was fond of going out with her young friends. She attended the Americanization class at Technical High School and went to dances in Swedish Hall. It is my opinion that some one of her acquaintances learned of the fact that the aunt was to leave Oakland and that there would be no one left to care for the girl. I believe that acting with this information and possessed of the knowledge that Miss Carlson usually accompanied her girl friends to the Piedmont car line, the man waited his opportunity and carried out a crime that he had thought out in advance."

Brown says that Miss Carlson left his home at 10 o'clock last night to accompany a friend, Miss Marie Carlson, to the street car line, two blocks away. Mr. and Mrs. Brown were awakened at 2.30 o'clock by their cook who told them that the girl had not returned. Believing that Miss Carlson had accompanied her friend home, Brown nevertheless telephoned the Piedmont police of the circumstances and later told an officer who called all of the circumstances as he knew them. The search of the neighborhood was conducted from that hour until shortly after daylight when Sergeant Brady discovered the body.

"Miss Carlson was a niece of a former cook of ours, Miss Christine Blomquist," said Brown. "She came to America six months ago and her parents are in Sweden. She was a bright and attractive girl and readily made friends. Because she was anxious to learn of American ways and to speak English with fluency she attended the night school at Technical High school. Often she went to dances in Swedish hall and she seemed to have a number of acquaintances among her fellow countrymen.

"I have wired the aunt and hope to have the message reach her before she arrives at Chicago, that she may know the circumstances of the girl's death."

Part of Schleswig Favors German Rule

COPENHAGEN, March 15.—The result of the plebiscite in the second division of Schleswig has been announced unofficially as follows, a despatch said: Germany 48,148; Denmark 12,925.

ARTICLE TEN SUBSTITUTE IS ADOPTED

Substitute Offered by Lodge Is "Not Acceptable," Says President in Curt Message Sent to Senator Hitchcock

Senate Paves Way for Final Action on Article Ten by Rejecting Proposals Which Would Disavow Obligation

BY UNITED PRESS.
LEASED WIRE TO TRIBUNE.

WASHINGTON, March 15.—The senate today adopted the Lodge substitute reservation on Article X of the League of Nations covenant.

BY ASSOCIATED PRESS
LEASED WIRE TO TRIBUNE.

WASHINGTON, March 15.—The new reservation drafted by Republican leaders to deny the obligations of Article 10 of the peace treaty was substituted in the senate today for the reservation which was adopted last November. The vote by which the substitution was made was 56 to 24, with sixteen Democrats voting for it and one Republican against.

A substitute by Senator King, declaring that advice given by the League under Article 10 should be considered "only advice which each member nation is free to accept or reject," was defeated 47 to 31.

WILSON SAYS ARTICLE MUST HOLD AS DRAFTED.

By J. BART CAMPBELL,
International News Service Staff Correspondent.

WASHINGTON, March 15. — A curt, flat rejection by the President of Senator Lodge's proposed substitute for the original reservation to Article X rendered ratification of the peace treaty more hopeless today.

It was learned that what was described at the White House as "another letter" from the President to Senator Hitchcock was a short communiction written by the President on the back of one he received from Hitchcock.

The President wrote that the Lodge substitute was unacceptable to him. He indicated that he was displeased that he should have again been asked to pass upon a proposed reservation to Article X which, in his judgment, was just as objectionable to him as those which had previously been submitted to him. The President made it plain that unless the Senate was prepared to accept Article X substantially as he himself wrote it into the league of nations covenant at Versailles, he would refuse to deposit the treaty at Paris.

WRITES CURT NOTE ON HITCHCOCK'S LETTER

"This is not acceptable.—W. W."

This was written by President Wilson across the face of a letter he received from Senator Hitchcock on Friday or Saturday in which the Lodge substitute for the original reservation was described, it was learned this afternoon from official sources.

Hitchcock's letter was one of a series he and the President have exchanged during the last few days with regard to the peace treaty situation.

He left no doubt in the short, pointed message he inscribed on the back of Senator Hitchcock's communication that he was not only vexed by the latest developments in the treaty situation, but that he expected senators declaring allegiance to him to vote against the Lodge reservation program, even in its present modified form. Hitchcock refused to make the President's latest "note" on the treaty public, although at the White House it was stated there was no objection to this.

NOTE INTERPRETED AS REBUKING DEMOCRATS

Discussing the President's note privately, Hitchcock conveyed the impression that its tone was a rebuke to those administration senators who had been "fiddling around" a compromise to Article 10 in an effort to bring about ratification. The President reiterated the position he assumed at the Jackson day dinner and on other occasions, when he has opposed the Lodge and other proposed reservations as "cutting at the heart" of the treaty and the League of Nations.

He made it known once more that he favored the submission of the treaty to a referendum of the people in the coming election. The Senate rejected this after a substitute proposed by Senator Frelinghuysen, Republican of New Jersey. This was the first move in the final showdown on Article 10 on which unanimous consent agreement between all factions must come before the end of the calendar day, even if it is necessary for the Senate to remain in continuous session until midnight tonight.

BLOOD SHED AT HAMBURG, KIEL, WEIMAR

Violent Fighting Also Rages at Frankfort and Eisenach; Warships and Bayonets Are Used on Labor Contingents

Foch Orders Army on Rhine to Advance, But Americans Will Await Command From Wilson Before Taking Part

BY INTERNATIONAL NEWS SERVICE.
LEASED WIRE TO TRIBUNE.

LONDON, March 15.—Civil war has broken loose in Germany and violent fighting was reported today from Kiel, Hamburg, Weimar, Eisenach and Frankfort. A fragment of a radiogram indicated there had been a flareup of fighting in Berlin, but later advices showed this report to be premature. A pitched battle between soldiers and marines on one side and Spartacists on the other occurred at Kiel. Warships are reported to have opened fire on parts of the city occupied by armed working men. The soldiers and sailors charged with bayonets and drove the workers from their positions. Advices from Berlin this afternoon said the extent of the casualties were unknown. There was heavy fighting around the barracks at Frankfort, and at Hamburg public buildings changed hands several times during the clashes, according to Berlin reports.

FOCH ORDERS ADVANCE OF ARMY ON RHINE

PARIS, March 15—French troops on the Rhine have begun a forward movement on orders from Marshal Foch, it was reported today.

Heavy forces of French infantry, supported by artillery, are being concentrated in the French zone of occupation in Germany.

The French army of occupation is already making its way through the Rhineland villages, it is reported.

BY UNITED PRESS
LEASED WIRE TO TRIBUNE.

PARIS, March 15.—Marshal Foch has recommended that Allied troops occupy the Ruhr industrial district and Essen, according to unofficial reports circulated here today.

BY ASSOCIATED PRESS
LEASED WIRE TO TRIBUNE.

PARIS, March 15.—France contemplates sending three more army corps to Wiesbaden, Neustadt and Bonn, thus doubling her forces along the Rhine, according to the Petit Parisien. Reports reaching here state every step has been taken to maintain order in occupied districts of Germany.

"Information would seem to indicate the utmost calm is prevailing in Germany, although severe censorship in Berlin may be responsible for a lack of detail news from that city."

Advices from other sources, however, indicate the reactionary movement begun on Saturday morning is confined to Berlin and that mobs are busy looting stores in some quarters of the city.

Military forces at Leipzig appear to favor the new regime, while a contrary view of the situation is taken by the people generally, it is reported. The German National Assembly has been summoned to meet at Stuttgart on Tuesday.

AMERICAN COMMANDER FORBIDS GERMAN STRIKE

BY INTERNATIONAL NEWS SERVICE.
LEASED WIRE TO TRIBUNE.

COBLENZ, March 15.—All is quiet in the area occupied by the American army. There have been no disorders.

Major General Allen, the American commander-in-chief, has issued orders forbidding a general strike in his area.

PARIS, March 15.—Herr Bauer, chancellor of the Ebert Government in Germany, intends to ask the Allies for military aid against the new Berlin Government, according to the Journal today.

WASHINGTON, March 15 (by the Associated Press) — While technically still under the direction of Marshal Foch, American troops on the Rhine would not participate in any allied advance into Germany without orders from President Wilson, it was said at the War Department.

Officials said the situation so far as the American forces were concerned was a complex one. The United States is the only nation having troops on the Rhine which has not become a party to the treaty of Versailles, it was explained, and consequently the American detachment still is governed by the terms of the armistice. Under these terms they still were subject technically to the orders of Marshal Foch as supreme allied commander.

Steps being taken overseas for possible military action against Germany as a result of the revolution were being closely followed here. Interest centered in Marshal Foch's conference today with the allied commanders at Mayence and in the reports from Paris that after this conference he would call a meeting of the supreme war council. The United States is not now represented on that council.

EBERT WINS IN STRUGGLE FOR CONTROL

Von Kapp Capitulates Following Two Days Of Fighting and Old Regime Is Restored to Power

INSURGENTS FAIL TO GET SUPPORT

(By Associated Press)

PARIS, March 15.—A Berlin despatch received this evening states that an agreement has been reached between Chancellor Kapp of the new government, and Gustav Noske, minister of defense in the Ebert government, and that the government crisis in Germany has ended.

A new government for Germany will be constituted under the agreement between the old government and the new, a Havas agency announcement states.

(By International News Service)

PARIS, March 15.—The French foreign office late today received a report that Dr. Wolfgang von Kapp had capitulated and invited President Ebert to return to power in Berlin. The only stipulated condition was that Ebert call new elections. No announcement was made as to the source of the report.

(By United Press.)

PARIS, March 15.—The French foreign office today received a despatch from Berlin stating that the Prussian assembly last night repudiated Dr. von Kapp, head of the revolutionists, and refused to obey his order declaring the assembly dissolved.

Latest information from Germany received by the French foreign office indicates that the revolutionary movement of Dictator Von Kapp is doomed to failure.

The majority Socialists, Democrats and even some sections of the reactionary elements have repudiated the revolution, advices assert.

Von Kapp's final hope, officials believe, lies in the organization of a purely Prussian cabinet. The revolution, the French advices stated, has failed completely in all the provinces except Western Prussia.

General Nollet, head of the French mission in Berlin, notified the foreign office that he has refused flatly the request of General Von Luettwitz, the revolutionary war minister, that the allies extend the period of Germany's disarmament.

(By Associated Press)

PARIS, March 15.—Re-establishment of the Bavarian monarchy has been proclaimed in Munich, according to a telephonic message received in Berlin from the Bavarian capital this morning and telegraphed to the Temps.

(By International News Service)

Two German governments are engaged in a gigantic political struggle today for control of the German nation. The new government, headed by Imperial Chancellor Wolfgang von Kapp, controls Berlin. The old government of President Friedrich Ebert has been established at Stuttgart and is attempting to rally all of South Germany to its support.

Efforts are being made by the new government to enter into negotiations with the Stuttgart government and Count Von Bernstorff, former German ambassador at Washington, is reported to have left Berlin as an emissary to Stuttgart.

Unconfirmed reports were printed by the Paris Journal that violent fighting had broken out at some places in Germany and that fifty persons were killed at Kiel and thirty at Essen.

Marshal Foch arrived at Mayence, headquarters of the French army of occupation, for a conference with the British and American commanders. The French were reported to be moving troops forward into Germany.

There has been no fighting in Berlin, according to latest reports. A military dictatorship prevails there.

A general strike has been called throughout Germany, but the heads of the new regime announced they would deal with labor troubles with an iron hand and arrest striking employees of public industries for high treason.

General Ludendorff is active in German political affairs and held a long conference with Imperial Chancellor von Kapp and General Luettwitz, the German war minister. The British foreign office formally denies that the new government has been recognized.

(By Associated Press)

LONDON, March 15.—An official despatch from an American source in Hamburg, received today, says:

"A general strike is in full force here. The city is under military control. No disorders have yet occurred."

BERLIN, March 15.—(By wireless to London).—The German National Assembly has been summoned by the Ebert government to meet at Stuttgart tomorrow, Tuesday, March 16.

Berlin advices Sunday night reported that the old German government had established its seat at Stuttgart, the capital of Wurtemburg.

BY ASSOCIATED PRESS.
LEASED WIRE TO TRIBUNE.

PARIS, March 15.—Independent Socialists and Communists met yesterday at Mannheim and decided to take advantage of the present situation in Germany and proclaim a Soviet government, according to advices from Basle, the news having reached that city by telephone.

Majority and Independent Socialists

(Continued on Page 2, Col. [illegible])

Plea for Higher Mail Rates is Refused

WASHINGTON, March 15.—The Interstate Commerce Commission today refused permission to the short line railways to file additional tariffs in connection with increased mail rates.

HAD SUFFERED FOR 25 YEARS

Now Is Entirely Rid of Trouble Since Taking Tanlac—Gains Twenty-Three Pounds.

"I have been entirely rid of my troubles of twenty-five years' standing and have gained twenty-three pounds in weight since I started taking Tanlac, and I believe it has added at least ten years to my life," said Mrs. E. Owen, 820 East Ankeny street, Portland, Oreg.

"For the past twenty-five years I had been suffering from a bad form of stomach trouble and indigestion. Although I tried just about everything I could hear of for my troubles, until I began taking Tanlac had been unable to find anything to help me. My appetite was so poor I never knew what it was to feel hungry, and when I did manage to eat a little something it would ferment and cause me intense misery from the formation of gas, which was so bad at times I could not bear the pressure of my clothes. My nerves were so badly upset at the least little noise I would jump as if I had been shot, and it was utterly impossible for me to get a good night's sleep. I kept losing weight until I was pitifully thin and was so weak I could barely get around.

"My sister-in-law advised me to try Tanlac, so I got a bottle, and before I had finished it I began to feel a great deal better. I have now taken five bottles, and I am in fine condition and feel better than I have in twenty-five years. My appetite is simply splendid and I eat just anything I want and never have a particle of trouble with my stomach. My nerves are as steady as can be and I can sleep all night long as peaceful as a child, and always get up in the mornings feeling greatly refreshed. I can't say too much for Tanlac, and never miss an opportunity to praise it."

Tanlac is sold in San Francisco and Oakland by The Owl Drug Company stores.—Advertisement.

WIDESPREAD CIVIL WAR IS THREATENED

By CARL D. GROAT,
United Press Staff Correspondent.

BERLIN, March 15. — Reports here today indicated that Germany is divided in allegiance to the new revolutionary government, established here Saturday and the old republican government of President Ebert.

The South German states, according to advices, have not accepted the new revolution.

There was fear in many quarters that Germany is at the beginning of grave civil war.

Reports from Essen said serious disturbances have occurred there and that thirty persons have been killed, more than eighty wounded, and hundreds of stores looted.

Another report declared that Dr. Von Kapp, dictator of the revolutionary government, is ready to resign and will charge a coalition of parties to form a new revolutionary government.

The general strike called by President Ebert and Gustav Noske, his minister of war, before they left Berlin Saturday, was largely effective here early today. Trains had stopped running, the water supply was cut off in many districts, restaurants were closed and suffering was beginning to be acute, particularly among the poorer classes.

In some quarters there was a disposition to believe that the revolution may be short lived. The effectiveness of the general strike was believed by many to show that Kapp has not the support of the majority of the people.

Great Britain's national debt is nearly twelve times greater than before the war.

Ebert Masses His Forces to Make War Against Rebellion

(Continued from Page One.)

ists throughout Germany appear to be uniting against the military movement inaugurated at Berlin on Saturday, according to a Basle despatch to L'Information.

Revolution Excites Former Crown Prince

WIERINGEN, Holland, March 14 (By The Associated Press).—Former Crown Prince Frederick William, on hearing of the counter-revolution in Germany, became much excited. He motored several times into the village in an endeavor to learn if Burgomaster Pereboom had late news from Berlin.

Kapp Orders Cousin Of Kaiser Released

PARIS, March 15.—Dr. Von Kapp, dictator of the revolutionary government, has ordered the release of Prince Joachim, the former kaiser's cousin, the despatch said. Joachim was held for the incident of March 6, when two French army officers were attacked in the restaurant of the Hotel Adlon because they refused to stand when the orchestra played a German patriotic air.

The French government, it was learned, will recognize no government in Germany that does not have the approval of the Stuttgart national assembly, presumably established by the deposed Ebert government.

Bernstorff Leaves For Ebert Meeting

BY INTERNATIONAL NEWS SERVICE.
LEASED WIRE TO TRIBUNE.

LONDON, March 15. — Unsuccessful efforts to for a new German cabinet at Berlin continued all night, said an Exchange Telegraph despatch from Berlin this morning.

Count von Bernstorff, former German ambassador to the United States, has left Berlin for Stuttgart to attempt new negotiations with Herr Ebert, president of the old German government, and Herr Bauer, the chancellor.

Many Die Fighting At Essen and Kiel

BY INTERNATIONAL NEWS SERVICE.
LEASED WIRE TO TRIBUNE.

PARIS, March 15.—Fifty persons have been killed at Kiel and thirty at Essen in fighting between rival German factions, according to a despatch to the Journal today.

Eighty persons were wounded at Essen in addition to the killed, the despatch added.

Essen is the seat of the Krupp works.

Council Meeting on Situation Is Urged

BY INTERNATIONAL NEWS SERVICE.
LEASED WIRE TO TRIBUNE.

PARIS, March 15.—Premier Millerand has telegraphed to Premier Lloyd George and Premier Nitti, suggesting a special meeting of the Supreme Council for an exchange of views on Germany.

If the developments warrant, the conference may be held in Paris on Wednesday or Thursday to outline a new allied attitude toward Germany.

Iron Fist Displayed By New Government

BERLIN, March 15.—General Nollet, head of the French military mission in Berlin, attempted four times on Sunday to confer with the new heads of the German government, but was refused permission.

Many agitators have been arrested.

The government is showing the "iron fist" and announced that all public utility employees who went on strike would be arrested for high treason.

A foreign office official declared "there would be rivers of blood if a general strike is attempted, as the soldiers are itching to begin shooting."

Ebert Forces Beaten In Several Cities

FRANKFORT, March 15.—The counter revolution is meeting with varying success in Western Germany, according to unofficial reports received here today.

The old government has been defeated in several cities, following bloody fighting, it was said.

Forces loyal to the Ebert administration were said to have been compelled to retire from Schwerin. At Weimar the new government also was said to have been victorious. The counter revolutionary flag is flying over the barracks in Mulheim and a volunteer corps is supporting the Von Kapp regime.

A workmen's council, apparently owing allegiance to neither the Ebert nor Von Kapp governments, assumed power in Bochum and disarmed the inhabitants.

At Hanover workmen and students engaged in a sanguinary battle. The students occupied the railway buildings.

A Berlin despatch said that representatives of two entente missions conferred with Von Kapp in Berlin Saturday night.

Troops are patrolling Brunswick and Leipzig.

Monarchists Favor Kaiser's Second Son

BY INTERNATIONAL NEWS SERVICE.
LEASED WIRE TO TRIBUNE.

PARIS, March 15.—Persistent reports were current here today, based upon advices from Switzerland and Holland, that Prince Eitel Frederick, second son of the ex-kaiser, would be proclaimed German emperor by the new Berlin government.

Strikers Threatened With Machine Guns

BY UNITED PRESS.
LEASED WIRE TO TRIBUNE.

LONDON, March 15.—General Von Luettwitz, minister of defense in the revolutionary government in Berlin, declared in an interview that the general strike will be suppressed, the revolutionists using machine guns if necessary, a Berlin despatch said today.

The war office today gazetted Lieutenant General Sir T. L. N. Morland to be commander-in-chief of the British army on the Rhine.

A news agency despatch from Berlin says the Conservatives, Nationalists and Liberals have agreed to support Dictator Von Kapp provided expert ministers are appointed and election writs issued within 30 days.

Dutch Double Guard About Former Kaiser

BY INTERNATIONAL NEWS SERVICE.
LEASED WIRE TO TRIBUNE.

THE HAGUE, March 15.—Special precautions have been taken by the Dutch government to prevent the escape of the ex-kaiser and the former crown prince by airplane.

The guards at Amerongen, where the ex-kaiser is living, and those on the German border, have been increased. A heavy force of Dutch royal mounted police, commanded by a cavalry captain from the regular army, is doing sentry duty at Amerongen.

There is great activity at the castle of Count Bentinck at Amerongen. A constant stream of motor cars was going and coming from the ex-kaiser's residence all day Sunday.

New Cabinet Orders Old Heads Arrested

LONDON, March 15.—An Exchange Telegraph despatch by way of Amsterdam, says the new German revolutionary cabinet will meet Tuesday.

The cabinet, according to the despatch, has ordered the arrest of Mathias Erzberger, former minister of finance under President Ebert.

A despatch from Berlin says President Ebert and Chancellor Bauer will be arrested on charges of high treason.

Agreement Reported To Avert Big Strike

BERLIN, March 15 (By Associated Press).—An unconfirmed report was current shortly before midnight tonight that the new German government had reached an agreement with the Ebert government in order to avert the threatened railway strike.

BERLIN, March 15 (By Wireless to London).—It is reported here that the South German generals and the Saxon troops have given their adherence to Gustav Noske, minister of defense, in the Ebert government.

Lloyd George Says Monarchy Is Barred

LONDON, March 15.—Premier Lloyd George, referring in the House of Commons today to the German revolution, said the allied governments would regard with anxiety any movement representing a monarchical or military reaction, but that it was well to await developments before taking any definite action.

Attempt to Break Jail is Frustrated

BERKELEY, March 15.—An attempted jail-break was frustrated last night by Sergeant Ralph Pidgeon of the Berkeley police department when he caught James Venneman, confessed auto thief and deserter from the navy, trying to pry open the door of his cell with a section of water pipe which he secured from the main in his cell which furnished his water supply. The cell was flooded with water when the attempted jail-break was discovered. Venneman tried to fight the officer, but was overpowered.

Venneman was recently returned to Berkeley from the north, charged with the theft of an automobile belonging to J. W. Alego, University of California student.

Spreckels' Accuser is Held for Trial

SAN DIEGO, March 15.—Julius P. McDonough was today bound over to the Superior court by Justice Lacy D. Jennings on a charge of having criminally libeled John D. Spreckels, millionaire. McDonough was the author of a pamphlet in which he attacked alleged conditions at Tijuana and which alleged that Spreckels was one of the owners of the race track grounds. On the witness stand Spreckels denied it.

EBERT WILL NOT CONFER WITH REBELS

By FRANK MASON,
International News Service Staff Correspondent.

BERLIN, March 14 (midnight).—Frederich Ebert, president of the old German government, today refused to enter into negotiations with the new regime headed by Imperial Chancellor Wolfgang von Kapp. Germany has two governments. The new regime holds Berlin. The old government was temporarily established at Dresden, Saxony, but is reported already to have moved to Stuttgart, in Wurttemburg.

Both sides are preparing for a bitter struggle for national supremacy.

Bavaria, Baden and Wurttemberg are said to be supporting Ebert and Bauer—the chiefs of the old government.

One foreign nation, presumably England, is understood to have received notification of the revolt in advance. This foreign nation is said to have given assurances it would not intervene.

STRIKE SPREADING

All political factions and the workers are becoming involved in the situation. The general strike is spreading swiftly through the nation.

Leaders of the conservatives and the nationalists (the supporters of the Von Hindenburg presidential candidacy) have promised to support the Von Kapp regime if it appoints "experts" to the ministry.

General Ludendorff, one of the military idols of the country, called upon General Baron von Luettwitz, commander-in-chief of the new government's army, but it is not known if he offered his support to the new regime.

The imperial chancellor has promised to issue election writs within sixty days to elect a "national assembly."

Despite the decree of the imperial chancellor dissolving all Prussian assemblies, Konstantin Fehrenbach has issued a call for a meeting of the old Reichstag in Stuttgart on Wednesday.

Herr Ebert sent messages to the old government officials in Berlin urging them to accept no orders from the new regime and to pay out no money, but the messages were intercepted.

PROPAGANDA SCATTERED

Throughout Sunday detachments of troops in motor cars passed through the streets distributing manifestoes from the imperial chancellor while others were dropped from airplanes that continuously circled overhead.

Detachments of revolutionary marines, headed by brass bands, paraded the streets and the people waved flags and handkerchiefs from their windows, apparently careless of what government the troops supported.

Numerous statements and denials were issued by the heads of the new government to counteract the wild rumors that were current. As no newspapers were bing printed, the government statements had to be distributed [illegible]

IMPERIAL PLOT DENIED

Chancellor von Wolfgang Kapp branded reports that the revolution was a monarchist plot as "lies." One official statement was headed:

"We Shall Not Destroy, But Will Build Up."

The chancellor denied that the revolutionary government is preparing for a new war. He said that there would be no conscription. Promises were made to the labor leaders that the men would enjoy representative government if they returned to work at once.

Announcement was made that the present ministry is temporary and that a coalition cabinet would be formed later on.

Some of the statements issued by the officials indicated that they were emphasizing the strength of the revolutionary movement by showing that it had support in certain Allied quarters.

One official attached to Chancellor von Kapp's office declared that he had interviewed General Bing of the British army of occupation, who approved the plan of the uprising.

One of the first official acts of the new government was to issue warrants for former Minister of Finance Mathias Erzberger, charging him with treason. Dr. Erzberger was leader of the Centrum party.

GERMANS TO SEEK ARMS OF RUSSIANS

BY INTERNATIONAL NEWS SERVICE.
LEASED WIRE TO TRIBUNE.

LONDON, March 15.—The real powers behind the new German Government at Berlin plan to seek the negotiation of a new peace treaty and eventually to reach an agreement with Russia for war materials—both men and guns—according to the Daily Telegraph today.

The Daily Telegraph states that its information came from the same official source which furnished advance news on the German revolutionary plottings.

The official was quoted as saying: "On the advice of Count von Bernstorff and Baron von Kuehlman, Von Jagow may be expected to ask for the re-negotiation of peace in the sense advocated by the 'revisionists' in Rome and London."

BURGLARS RAID OAKLAND HOMES

Making a concerted raid on Oakland homes last night, burglars secured loot that is estimated by police and property owners to be more than $1000.

Breaking into the home of Mrs. O. A. Wilson, 2647 Sixty-sixth avenue, late last night, thieves looted the house of silverware and jewelry valued at $500. A complete set of monogrammed silver was taken.

James H. Johns, 1224 Ninety-fifth avenue, reports that thieves who forced a window open at his home last night secured several Liberty bonds.

F. E. Neilsen reports thieves stole a large quantity of jewelry and silverware from his house. Fred W. Bard, 2626 Orange avenue, reports silverware and clothing were taken by burglars.

Silverware and 24 quarts of choice wine were stolen by burglers at the home of James Hetneberry, 2716 Fourteenth avenue.

TRIBUNE FILM PROVES CITY'S SPEED SERVICE

No speedier exemplification of what constitutes airplane "service" can be asked than that which is demonstrated in pictures on the TRIBUNE-T. and D. News Weekly at the T. and D. theater this week.

A woman in Rodeo wanted a baby carriage and wanted it quick. A plane was pressed into service and the carriage was delivered in record time. This is only one of the interesting and humorous scenes on this week's TRIBUNE-T. and D. News Weekly.

Does Oakland need a cleaning? It would seem that it does in the pictures which show a blind man dropping half a ton of soap over the streets.

Other scenes show corner cutting in traffic demonstrations and the Prescott school of West Oakland gathering bottles for the Red Cross.

Anglo-French to Take Over Turk War Office

PARIS, March 14.—It was reported here today that Anglo-French officers will take over the Turkish war ministry at once.

NEW INCINERATOR SCHEME OFFERED

Another project for the disposal of Oakland's garbage has been submitted to the committee of city officials now working to find some solution of the refuse question, and will be considered by the committee before the body renders its final report and recommendation to the City Council.

The latest plan has been proposed by F. H. Collins, who wants to erect in this city a garbage incinerating plant similar to one he says he is now installing at Vallejo. Unlike the two other proposals submitted to the committee for the erection of reduction plants, the Collins system is [illegible] an incinerating one, and saves nothing, according to City Attorney Hagan.

The committee has requested Collins to furnish plans and specifications of the operation of the proposed plant. The body has now completed its investigation of the detailed plans of the Universal Conservation company, which offered a contract for the erection of a plant to reduce garbage to an animal food product, and the Pacific Conservation company, which made a similar proposal. When the investigation of the new system submitted by Collins is completed, the committee will be prepared to render its report, Hagan states.

The Dining Room

The Fixtures of a Well Appointed Home

The most approved lighting effect for the dining-room is that of having the light center on the table with the balance of the room soft and slightly darker, giving the camp-fire effect.

Fixture Design
and Manufacture

Besides carrying an unusually large stock of beautiful made-up fixtures, we design and manufacture—those fixtures illustrated above are specimens of our workmanship.

Let us help you with your lighting problems.

Spott Electrical Co.
Clay at Sixteenth
TELEPHONE OAKLAND 540.

Three Floors of Millinery for Miss, Maid and Matron

Have You Seen the Feature

Trimmed Hats at $8.50 and $15

shown on our SECOND FLOOR!

Hats of more than usual charm; values of more than usual merit. You are *certain* to find one to suit your fancy from among the hundreds shown at these two special prices May we show them to you?

Oakland's Premier Millinery Shop

Gerwin's
477-479-13TH ST. OAKLAND
SEE BROADWAY & WASHINGTON

WONDROUS GEMS

Stunning blue-white diamonds mounted in beautifully wrought gold or platinum rings sell at this store for $50 to $1000. We also have a complete line of other diamond-mounted jewelry to select from.

"A Charge Account If You Wish"

Davidson & Licht Jewelry Co.
1304 Broadway Oakland Cal.

CASTORIA
For Infants and Children
In Use For Over 30 Years
Always bears the Signature of Chas. H. Fletcher

Let Us Do Your Next Washing Free With the Famous

BLUE BIRD

ELECTRIC CLOTHES WASHER

Let Us Prove This to You by Giving You a Free Demonstration in Your Own Home.

Telephone, write or call at any of our stores
O. 7970

UNITED ELECTRIC STORES

Operating the Following Blue Bird Shops:

1448 SAN PABLO AVENUE, OAKLAND
Cor. O'Farrell & Stockton Sts., SAN FRANCISCO
2573 Mission Street, SAN FRANCISCO.
524 MacDonald Avenue, RICHMOND.
2312 Santa Clara Avenue, ALAMEDA
108 Kentucky Street, PETALUMA

PIERCE ARROW
"The First Fifty"

TRUCK NO. 31.

Laboring in a hilly country, truck No. 31 has operated with marked economy and dependability for The Kaier Brewing Company of Mahanoy City, Pa., since 1911.

The daily delivery, as accomplished by the truck, seldom has been interrupted through mechanical difficulties; in fact, the repair costs to date do not exceed the normal 3½ cents per mile estimate, although the old-timer has outlasted trucks of other makes.

No accurate knowledge of the total mileage traveled by the truck is obtainable, but it is estimated that it is approaching the 100,000 miles mark. Brewing company officials state that the truck still is in service every day and seems fit for further years of operation.

First Fifty Booklet can be had on application.

PIERCE-ARROW PACIFIC SALES COMPANY, Inc.
HERTON K. BARBER, Manager.
Webster at 23d Street, Oakland, Cal.

SAVE MONEY, AVOID PAIN
10 Years' Guarantee with all Work
22-K Gold CROWNS $4.00
Set of Teeth $4.00 | Bridge Work $4.00
Gold Fillings $1.00 | Silver Fillings 50c
DR. F. L. STOW
BOSTON DENTAL CO.
1709 WASHINGTON ST.
HOURS—Week Days, 9 to 7
Sundays, 9 to 12 a. m.

BUY IT BY THE DOZEN

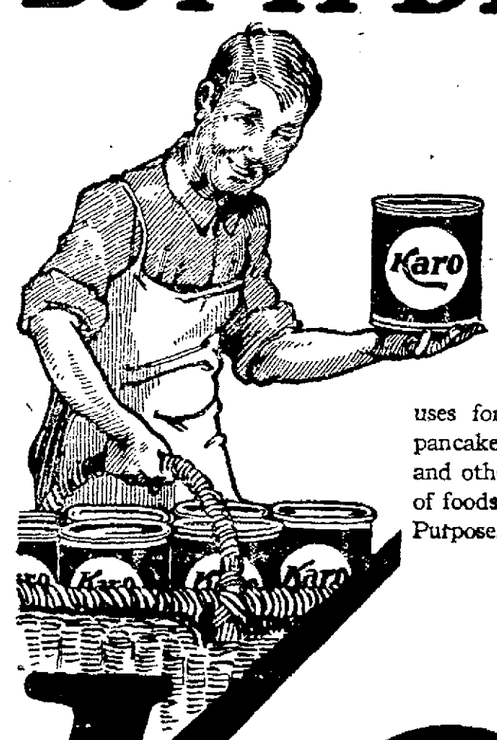

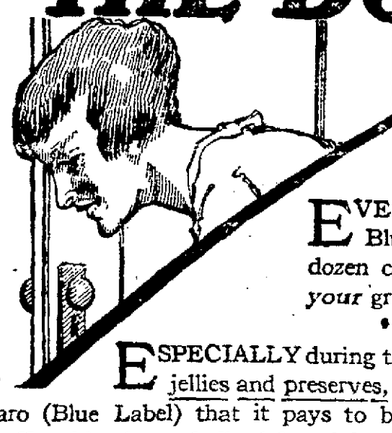

EVERYBODY'S buying Blue Label Karo by the dozen cans. Save money—ask *your* grocer the price.

ESPECIALLY during these high prices of jams, jellies and preserves, there are so many daily uses for Karo (Blue Label) that it pays to buy in quantities. For pancakes, waffles, biscuits and sliced bread for children; for fudge, taffy and other kinds of candies; for cooking, baking, stewing fruits—hundreds of foods are prepared with Karo—the Great American Syrup for Every Purpose.

CORN PRODUCTS REFINING COMPANY
17 Battery Place New York

Karo
In the Blue Can

GIRL FIGHTS WITH HER ASSAILANT

(Continued from Page One.)

effort to get Miss Blomquist who is on her way to New York and inform her of the circumstances.

Miss Carlson had attended night school at the Burbank school in Berkeley and at the Oakland Technical High school. She is known to have made many friends at both places as well as at a number of dances which she attended in Swedish hall.

It is said that she had no love affairs but many friends, and was a girl of unusual attraction. Upon her arrival in this country she made her home with Mrs. C. O. Nelson, 1709 Parker street, Berkeley Later she went to the Brown home where she was employed as a domestic. Brown had recently purchased the Wickham Havens residence just across the Piedmont line in Oakland.

The attack on Miss Carlson, according to one theory, is a culmination of a series of attacks made in the Eastbay section. It may have been, the police say, that the girl would not have been murdered had she not put up so brave a fight and persisted in her attempts to call for help

In the grove behind the field, and in the grass all about the spot where the body was found there has been nothing discovered to give any clew as to the identity of the man None of Miss Carlson's friends has formulated a theory as to who he might be

The police are making a list of all of the girl's friends and acquaintances in the hopes that through them they may be able to learn of some person or circumstance that may aid in solving the mystery.

Among the number they have the names of the Berkeley girl friend, Marie Carlson, and of Charles Nelson, a carpenter, who had asked the girl to attend a dance Sunday evening. It is said that Miss Carlson refused to go to the dance and gave as her reason the fact that she could not speak English well enough to appear without embarrassment.

Scene of the Carlson murder in the heart of residential Piedmont. The group, on Crocker street, is standing at the place where the body was found. The street in the foreground is Lafayette avenue.

evening at the Brown residence with her friend. According to Miss Carlson, it was between 10:30 and 11 o'clock that she left for home.

"Ulla insisted upon walking to the car with me," she stated today. "I told her it was not necessary and that I was not afraid, but she said that she had been in the house all day and that she needed some air and exercise. We walked the four blocks together without meeting anyone. It was dark and Ulla joked about the loneliness and darkness and said 'Oh, they need policemen in Piedmont, all right.'"

GIRLS SPENT DAY ON SCHOOL STUDIES.

"As on a number of occasions when she was returning from evening school, one of the policemen had walked home with her from the car; we just laughed and didn't talk seriously about being frightened. Ulla walked all the way to car with me and waited until I got aboard. That was the last I saw of her."

The two girls had spent the afternoon and evening together in the slain girl's room, according to Miss Carlson, talking, looking over pictures and going over their night school studies. According to Miss Carlson she had known the murdered girl about three months, meeting her at the Burbank Evening School in Berkeley, where both were members of Americanization classes Later when Miss Carlson accepted a position at the Brown home she transferred her studies to the Technical High School and her friend changed with her

VICTIM WAS OF HAPPY DISPOSITION

"Ulla was unusually pretty girl and to my knowledge had admirers, but none to be afraid of," said Miss Carlson. "She never expressed a fear of being frightened and yesterday was as happy and cheerful as she could be."

Miss Carlson was unable to supply the address of "Charlie" Nelson, who had been paying attention to the slain girl. Beyond the fact that he lived in Oakland, she did not know his home address or place of employment. She scouts any theory, however, that he could in any way be connected with the girl's death, declaring that he cared very deeply for Miss Carlson.

For some time after her arrival in this country Miss Carlson lived at the home of Mrs. C. O. Nelson, 1709 Parker street, Berkeley. With Mrs. Nelson, she went to the train on Saturday to bid farewell to Miss Blomquist. Mrs. Nelson says that besides the parents there is one sister and three brothers in Sweden.

Mrs Nelson says that she can imagine no motive for the murder, but believes it possible that the man was one of those Miss Carlson met at the dances she attended. There was no love affair, Mrs. Nelson says.

spent the early part of yesterday in arranging her things.

On the bed, which had not been slept in, was the straw hat of the girl which she had not worn as she evidently did not expect to be gone long. She left the front door of the Brown home unlocked, lights burning and a coaloil heater was burning in her room when the fears that she had come to harm first caused the cook to look for her there.

By the bed is a small taboret on which there is a Swedish Bible, a photograph album filled with old pictures of Miss Carlson's relatives in the old country, and a small bunch of correspondence from friends in Sweden. A letter addressed to "Herr Emil Karlsson, Gravan, Kantrop," who, the cook says, is the girl's uncle, was ready for mailing. It was written in Swedish.

A book of Swedish verse between the leaves of which were clippings of poetry from Swedish newspapers and poems which were either written by Miss Carlson or copied by her from other books.

"I don't know, I think maybe she wrote them," says the cook, "but I don't know This one is called 'Lanstom,' the title means 'lonesome' in English."

A bank book showing record of the girl's saving account in the Farmers' and Merchants' Savings Bank also lay on the small table. It shows a balance of $10 and a recent withdrawal of $40 The cook says this money was used for a new dress which she had made recently by an East Oakland dressmaker.

Girl Friend Unable To Furnish Police Clue to Murderer

Unable to throw any light on the mystery surrounding the death of her chum, Miss Marie Carlson, employed as a maid at the home of H. R. Curtis, 3119 Eton avenue, Berkeley, is prostrated today as a result of last night's tragedy

The last person to see Ulla Carlson alive beside her attackers, Miss Carlson remembers her last waving her good-bye as she boarded a car after spending the afternoon and

Girl Attacked by Murderer Who Hid In Shadow of Tree

Just over the brow of the hill on Crocker street and fifty feet beyond Lafayette avenue, and within sight of some of the finest homes in Piedmont, is the scene of last night's murder mystery and the spot where the body of Miss Ulla Carlson was found

Crocker street is an extension of Mandana Boulevard. At Lafayette avenue it is sloping to the north, after having topped a ridge, which is banked solidly with pretentious residences On the corner is a large field with tall grass near the sidewalks and back; there is sharp decline into a gulley that is filled with [illegible]

A police theory of the murder is that the man who attacked Miss Carlson hid in this lot and in the shadow of the trees while he watched the girl walk past toward the car line with her friend, Marie Carlson. He waited for the girl to return alone. A half block away there is an arc light, but lines beside the walk down which the girl was walking is a row of palms which cast a deep shade. Tramped grass under one of these palms indicate that the man left the grove and took a position there.

It is evident that the man first seized Miss Carlson while she was on the sidewalk and that the girl put up a desperate fight. The grass is leveled over a wide path and to the distance of seven feet from the walk, where the body was found Deep heel marks show in the soft earth and clods of sod were torn up

It would appear that there was little opportunity for an outcry, that the man leaped from behind the palm, seized the girl by the throat and, while she was fighting the best she was able, strangled her to death. He must have fled at once.

SCREAMS OF VICTIM HEARD BY NEIGHBORS

At the coroner's office Dr. O. D. Hamlin and Dr. E V. Tiffany examined the body and announced that death was due to strangulation

The nearest house to the scene of the crime is that of Frank H. Proctor, 109 Crocker avenue, where nothing was heard. C T Bliss, 25 Crocker avenue, says that he heard a single cry for help and Miss Priscilla Wheeler, daughter of William M. Wheeler, town trustee, says that she heard a woman scream just once. This was between 10:30 and 11 o'clock

The body was first seen by A. Dalziel, 210 La Salla avenue, who reported it to Conductor A. G. Coulson of the Piedmont car. The conductor notified the police and Patrolman P J. Brady, who had been looking for the girl since early morning, was the first official to arrive.

Absence of Girl Alarms Family Who Telephone Police

It was not until 2.30 o'clock this morning that the absence of Ulla Carlson, murdered Piedmont domestic, from the home of her employer, Willard Brown, at 1225 Ashmont avenue was discovered. Then it was Mrs. Hilda Nelson, the cook, who made the discovery. Other occupants in the house had retired before Miss Carlson went with Miss Marie Carlson, her visitor, to the car. At that hour Mrs. Nelson awoke and noticed through an open door that the girl had not returned home. She called Brown and told him. Brown telephoned to the police station and Phil J. Brady, in charge at the station, went out immediately to investigate He was accompanied by Officer Gordon of the Piedmont department and said this morning that during the early hours of the morning they walked on Crocker avenue past the place where the body was lying but seven feet from the sidewalk, without noticing it.

They had given up the search and sent calls to watch for the girl to police departments of the other bay cities at 7 o'clock this morning when the report that the body had been seen and where it was came to the station from R. L. Ainsworth, grocer, at 348 Highland avenue.

Everything was in neat order in the room of the murdered girl when searched this morning and, according to Mrs. Nelson, the girl had

S. F. Business Man, Hurrying to Catch Car, Discovers Body

Andrew Dalziel, 210 La Salle avenue, a plumbing supply dealer in San Francisco, was the first person to discover the body of Miss Ulla Carlson, murdered last night in Piedmont. He saw the body from the sidewalk as he was hastening this morning to catch his car, but he did not stop to investigate

This was at 6.40 o'clock Dalziel made report of his discovery to Conductor A. G. Coulson when he boarded a Piedmont avenue car at Crocker and Union avenues At his suggestion Coulson informed the Piedmont police upon reaching the end of his run.

SPRING STYLES FROM THE EAST

Miss Jean Hanley, secretary of the E. L Ormsby Cloak and Suit Company, has just returned from a five weeks' Eastern trip, being assisted by experts from their New York office in securing spring styles for their new store at 469 Thirteenth street.

"The new fashions have a tendency towards the sports' effect with very high colors and were never prettier," said Miss Hanley "Street and afternoon dresses favor taffetas; navy blue predominates in suits; coats are shorter, but very according to one's individual taste.

This specialty store will show new lines of separate skirts, waists, smocks, sweaters, Angora scarfs and furs.

The Eastbay woman can beat "old H C. L" this season because exclusive models have been copied down to a price within reason"

This has been Miss Hanley's forty-ninth trans-continental trip, having formerly been buyer for large firms across the bay and for the past ten years for the Cosgrave Cloak and Suit Co. on Post street, San Francisco.

Charles Hadlen, Jr., Victim of Typhoid

Charles ("Buck") Hadlen, Jr., who for many years engaged in the saloon and grocery business with his father in Berkeley, died this morning from typhoid fever at his home at 6710 San Pablo avenue. He was 42 years old and a brother of Deputy County Clerk Edward Hadlen. He is survived by a wife and three sons, Elmer Stanley and George, all under fifteen years of age.

Serving Humanity

To perform a real service is a rare privilege. In serving humanity you serve best yourself. These are the fundamentals upon which any real success is built. A public service endures only for a period commensurate with the solidity of its foundation. What is put in thru unselfish service is taken out in success.

The manifest success of the Chinn-Beretta Stores had its origin in the realization and application of these axioms of humanitarianism. Our remarkable expansion denotes the public's recognition of our appreciation of the rare privilege of performing a real service.

CHINN-BERETTA
EYEGLASSES - SPECTACLES
SACRAMENTO FRESNO 476-13th St. OAKLAND VALLEJO STOCKTON
SAN FRANCISCO 120 Geary St-164 Powell St.

TREE TEA Ceylon BLACK

If you pay more for ceylon than for TREE TEA Ceylon you are wasting money.

TREE TEA Ceylon is a blend of the choicest mountain grown teas. You cannot buy better quality.

The guarantee on TREE TEA Ceylon is the same as on the famous M. J. B. Coffee, both packed by

M. J. Brandenstein & Co.

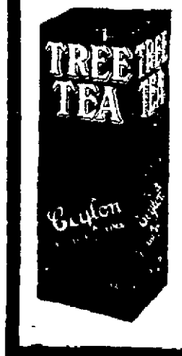

Ask for TREE TEA Ceylon

DRINK
O-T
EVERYBODY DOES
Appetizer---
Energizer---
Vitalizer---
New Surpriser
SOLD EVERYWHERE

STRONG NEW OFFERINGS OF SEASONABLE THINGS TODAY

Checked Ribbon
All silk quality, 5 inches wide; pink and blue check; black and white check, etc. Special at, yard 60c

Whitthorne & Swan
OAKLAND'S STORE THAT UNDERSELLS

Middies
In all-white or with navy collars, made of good quality heavy jeans and trimmed with the regulation braid or stitching, and especially priced at... $1.95

This advertisement is about Spring goods. There will be an important showing of Easter Hats, Spring Suits, Dresses and Coats, Waists, Blouses and Smocks, at prices usually found at season's end. You can get the benefit of Saving now. Remember folks, everything we say to you is guaranteed to you by our cheerful money-back policy.—*Whitthorne & Swan*

STYLISH SUITS
Of tricotine, gerge and velour; beautiful styles in severe tailored or dressy tailleur models, trimmed with novelty braids and buttons; also novelty checks in wool velour, in new spring colors; large assortments in navy, black, brown and heather color combinations; complete range of sizes. Specially priced at—
$35.00 TO $65.00

Artistically Trimmed Easter Hats
Specially Priced From
$3.95 to $25.00
See us: we'll make it possible for you to have a new Easter Bonnet, at much less than you expected to pay, and you'll be entirely satisfied. *(2nd Floor).*

BEAUTIFUL DRESSES
Of taffeta, in lovely bouffant and ruffled styles; long-waisted Dresses giving beautiful slender lines, beaded models in georgette and taffeta; come in light or dark colors; for street or for formal wear. Soft satin Dresses, ribbon trimmed with Turkish skirts; also silk tricolette Dresses in navy, taupe and black. Complete range of sizes in all popular spring colors. SPECIALLY PRICED AT ..... $35 TO $75

Women's Silk Hose
Reinforced foot and lisle garter top; black, white and cordovan; sizes 8½ to 10. Special at— pair $1.50

Pretty Voile WAISTS
$3.19
Outsizes for stout women. Made of fine quality of Voile, with dainty lace trimmings and touches of fine embroidery; made with extra full sleeve and pretty roll collars, as well as the round, square and V neck. Sizes 46 to 54. Special Saturday at $3.19

CHILDREN'S HOSE
Fine ribbed, medium weight cotton, reinforced at points of hardest wear; fast black; sizes 6 to 10. Specially priced at, pair..... 50c

79c WOMEN'S FIBER SILK HOSE 79c
Reinforced foot and deep lisle garter top; black, white, tan, grey, champagne. Sizes 8½ to 10— regular $1.00 and $1.25 values. Special at, pair.....

VANITY BOXES
are very popular this season. Made with long strap to be carried on the arm. Two sizes to select from; some are completly fitted while others are fitted with large mirrors and coin purses; made of excellent material. Regular $5.50. Special $3.45

JEWELRY SPECIALS
ODDS AND ENDS IN LINGERIE CLASPS—Some have enameled tops, some gold plated, others sterling silver. Regular 50c and 75c value, pair... 29c
THIS COMBINATION SELLS REGULARLY FOR $1.50—String of Pearl Beads, 75c, and a pair of Pearl Earrings, 75c, Special, both for $1.00
THE NEW BROOCHES are now in solid setting of white cut rhinestones, many beautiful designs to select from, ranging in price from $3.50 to $11.00
BARRETTS with small cut rhinestone settings, regular $1.25 value, special for 79c
FANCY HAIR PINS with rhinestone setting, regular 98c, special each 49c

KEEP THE FIGURE YOUNG AND SLENDER
Now, then, is the time to consult our expert corsetieres. Full line of spring models of "Nemos," "La Victoire," "La Resista," "Warner's," "Thomson's," "Bon Ton," "Royal Worcester" and "R. & G." Corsets priced
$1.50 up to $15

RUGS, CURTAINS AND DRAPERIES
At 20% to 50% Reductions
Buy Rugs On Our Club Plan—Part Down, Balance in Weekly Or Monthly Payments

$1.95 VELVET STAIR CARPET, 27 inches wide at, yard $1.45
$1.00 YARD CONGOLEUM FLOOR COVERING at, square yard 59c
$50.00 TAPESTRY RUGS—9x12— Special $37.50
$43.00 TAPESTRY RUGS—9x12— Special $29.00
$100.00 AXMINSTER RUGS, 9x12 feet, best quality. Special $76.00
$73.00 AXMINSTER RUGS, 9x12 feet— Special $49.50
$135.00 ROYAL WILTON RUGS, 9x12 ft. Special $105.00
All smaller rugs in the above qualities at 20% discount.

ODD CURTAINS HALF PRICE, $2 to $7.50 value, lace or Marquisette Curtains. One pair only of a pattern, at half price, pair. $1.00 to $3.75
BUNGALOW NETS — 85c value, 38 inches wide, at, yard 65c
$1.00 value, 44 inches wide at, yard 78c
$1.10 WINDOW SHADES—3x6 feet, green only. Each 69c
COUCH COVERS, $5.00 values at ... $3.75
$6.50 values at $4.95
45c CRETONNE, 30 inches wide, half price— yard 22½c
DARVELETTE DRAPERY—Our regular price 65c —to go at, yard 45c
$1.95 value yard-wide Sunfast, yard $1.35

20% Reduction On All BABY BUGGIES
The original price on our buggies is lower than any other store in Oakland. At 20% discount this is a real opportunity. *(Third Floor)*

TOILET GOODS
"COLGATE'S TOOTH PASTE," 25c value, special 20c
"FORHAM'S" TOOTH PASTE, 60c value for 45c
"PACKERS'" TAR SOAP —25c value, special 17c
"JERGEN'S" BENZOIN AND ALMOND CREAM, 40c value, special for 33c
"HYGLO" MANICURE SETS — 50c value, special for 43c
CUTEX NAIL POLISH (paste form), 30c value for 23c

Muslin Underwear
At Special Prices
We could not duplicate this underwear to sell at our present prices.
BEAUTIFUL GOWNS—$1.39, $1.50, $1.95 up to $4.00
ENVELOPE CHEMISE, $1.25, $1.50, $1.95 up to $3.45.
SKIRTS, $1.25, $1.59, $1.95 and up to $6.95.
BATISTE AND CREPE BLOOMERS, 79c, $1.00, $1.50, $2.45.
DRAWERS, 79c, $1.00, $1.19 up to $1.50.
EXTRA SIZE GOWN, $1.95, $2.45 and $3.50.
EXTRA SIZE DRAWERS, $1.00, $1.25 and $1.50.

Grocerteria Specials
C. & H. CANE SUGAR—5000 pounds—500 10-pound bags will be sold Tuesday only, at bag— (Limit 1 bag to a customer) $1.54
MILK—Borden's "Eagle Brand," special Tuesday only, tin 22½c
Limit six (6) tins to a customer.
TREE TEA—Straight or Blended. Extra special Tuesday only— 8 oz. pkg., 20c; 16 oz. pkg. 39c
Limit 2 lbs. to a customer.
QUAKER OATS—Small, extra special, Tuesday only 14c
BAKING POWDER—"ROYAL," 12 oz. tin, special Tuesday only, tin 33c
Limit three (3) tins to a customer
N. R. C. WASHING TABLETS —Regular 25c value. Special Tuesday only, pkg. 17c
BATH SOAPS—Wide assortment, excellent quality; values are 7½c, 10c and 12½c, special Tuesday only, cake 5c

Household Specials
FOUR STRING BROOM—Wonderful value, each 49c
TISSUE TOILET PAPER—1000 sheet roll; 15c value, special, each 10c
CALOL LIQUID GLOSS—The perfect polish. 1 pint, 40c size, special 29c
½ pint, 20c size, special 14c
FULL LINE OF REFRIGERATOR PANS, all underpriced.
SAUCE PANS, "Lifetime Ware," 6 qt. capacity, $3.25 value, special $2.75
MARYLAND EGG POACHER—Can be used in frying pan or stew kettle, special each 35c
FLY TRAPS— special, each 5c
IDEAL TOASTER—Toasts four pieces at one time, 35c value, special 29c

Staple Domestics Always Underpriced
36-INCH PERCALE, good quality, dark colors, striped and figured patterns, at 45c
HONEYCOMB SPREADS—Good weight, Marseilles patterns, at $2.69
BLEACHED SHEETS, good durable quality— size 54x90, at $1.45

Silk Floss Mattresses
Fancy art ticking covered, rolled edge, $21 value. Special $15.95

SILKOLINE COMFORTS — Double bed size; white filling, each. $4.29
FINE VOILES, pretty patterns, 36 inches wide, at yard 85c
DRESS GINGHAMS—Plaids, checks and stripes; 27 inches wide; good quality— at yard..... 39c

WHITTHORNE & SWAN, Washington St., at Eleventh

STOP ITCHING ECZEMA

Penetrating, Antiseptic Zemo Will Help You

Never mind how often you have tried and failed, you can stop burning, itching eczema quickly by applying Zemo. Furnished by any druggist for 35c. Extra large bottle, $1.00. Healing begins the moment Zemo is applied. In a short time usually every trace of eczema, tetter, pimples, rash, blackheads and similar skin diseases will be removed.

For clearing the skin and making it vigorously healthy, always use Zemo, the penetrating, antiseptic liquid. It is not a greasy salve and it does not stain. When others fail it is the one dependable treatment for skin troubles of all kinds.

The E. W. Rose Co., Cleveland, O.

Grip, Influenza

Hamlin's Wizard Oil a Reliable, Antiseptic Preventive

During influenza epidemics spray the nose and throat several times a day with one part Wizard Oil and two parts water, using an atomizer. If you haven't an atomizer, gargle the throat and snuff the mixture up the nose. This treatment sets up an antiseptic wall of defense against "Flu" germs.

Chest colds and sore throat lead to grip. Stop them at once with Wizard Oil before they can develop into dangerous influenza.

Get it from druggists for 30c. If not satisfied, return the bottle and get your money back.

Ever constipated or have sick headache? Just try Wizard Liver Whips, pleasant little pink pills, 30c at druggists. Guaranteed.

A FRIEND RECOMMENDED THEM.

A person often does more good than he realizes when he tells a suffering friend how to get well. J. N. Tohill, clerk Lottie Hotel, Evansville, Ind., writes: "For weeks I suffered constantly with pains in the muscles of my thigh. I was treated by the doctor for [illegible] relief. Upon recommendation of a friend, I tried Foley Kidney Pills and began to get relief almost immediately." Good for backache, rheumatic pains, stiff joints. Osgood Bros.' Drug stores.—Advertisement.

Appetite Keen and Bowels Regular

You can relish your meals without fear of upsetting your liver or stomach if you will put your faith in Carter's Little Liver Pills. Foul accumulations that poison the blood are expelled from the bowels and headache, dizziness and sallow skin go.

CARTER'S LITTLE LIVER PILLS

Small Pill—Small Dose—Small Price

DR. CARTER'S IRON PILLS, Nature's great nerve and blood tonic for Anemia, Rheumatism, Nervousness, Sleeplessness and Female Weakness.

Genuine must bear signature

To Fortify The System Against Colds, Grip and Influenza Take "Laxative Bromo Quinine Tablets"

Be sure you get the Genuine. Look for this signature

E. W. Grove

on the box. 30c

SINCE 1870 SHILOH 30 DROPS STOPS COUGHS

Irritating Coughs Promptly treat coughs, colds, hoarseness, bronchitis and similar inflamed and irritated conditions of the throat with a tested remedy

PISO'S

MY HEART and HUSBAND

by ADELE GARRISON

(Continued from Yesterday.)

Why Madge's Hope That the Evening Would Pass Without Incident Seemed Doomed.

"Who rang the bell, Ken?" Mrs. Stockridge demanded petulantly. "I thought surely the Prices had come."

"No, it was a special delivery letter for me."

"A special delivery letter! Where is it?"

"It's nothing of interest, dear, a matter of school business purely. Come over and talk to Lieutenant Graham."

"Lieutenant Graham appears to be well taken care of," she retorted, with a pouting side glance at Bess Dean, then with assumption of kittenish teasing, which didn't hide the strained look in her eyes. "Please Milly wants letter."

Without a word he took the letter from his pocket and gave it to her. As he did so I inadvertently caught the expression in his eyes, and I hope never to witness another such look. Of course, he must have known that we realized his wife's demand for the letter was simply an instance of the intolerable jealous espionage which she had established over every act and word of his, and which he permitted because any denial would throw her into frenzy of word and deed. But humiliation, contempt for the woman facing him, above all a sense of hopelessness of his position gleamed from his tortured eyes.

She tore open the letter, read the brief sheet avidly, then looked up with a nasty little laugh.

"Why this is really school business," she said, crumpling up the letter into a small ball and tossing it carelessly at her husband. "Got off easily that time, didn't you, Ken? You don't know what it is, Mrs. Graham, to have a fascinating husband who has a dozen or so young women friends so sorry for him. Or —" she hesitated, letting her malicious black eyes rest significantly upon Dicky and Bess Dean—"perhaps you do."

It was a horribly awkward position. Wisely or unwisely, I saw no other way than to answer her as if her whole conversation had been the jest, which she was outwardly pretending.

"Yes-es; fascinating husbands aren't an unmixed blessing," I laughed.

"Who's taking my name in vain?" demanded Dicky brazenly.

"So you admit you're a fascinating husband, do you?" Bess Dean giggled.

"Admit it? I proclaim it! I say, Mrs. Stockridge, if my wife has been telling you anything derogatory to me, don't you believe her. Just come to me for the real truth."

DICKY AIDS.

I saw with relief that Dicky was in one of his nonsensical moods, one in which he could manage to keep half a dozen women amused at his ridiculous statements. Mrs. Stockbridge, with a little nod to us, responded to the challenge in his laughing eyes, and went over to the corner where he and Bess Dean were standing. I saw a flash of annoyance in the younger woman's eyes as her hostess took possession of Dicky, a flash which deepen[illegible] when Dicky at once devoted himself to the dark, sallow, unattractive woman with as much impressment as he had just showed to her self. My heart warmed to my husband, for I knew the strong attraction a pretty, daring girl like Bess Dean always had for him. It was not from inclination. I knew, that he was bringing an interested merry light into Milly Stockbridge's eyes, a coquettish simper to her lips.

"Will you show Mrs. Graham my photographs, Alice?" Mr. Stockbridge said hurriedly. "There is something I have forgotten, and to which I must attend at once."

MISS HOLCOMBE'S PROMISE.

As Alice Holcombe opened a huge folio of really good amateur camera prints in a corner of the library opening into the living-room she spoke in a low voice, inaudible to the group in the next room.

"Poor Ken!" she said. "He didn't dare stay a second near you for fear of spoiling things. Milly's in the best humor now I've ever seen her. What a wizard your husband is! He'll take her into dinner, of course. If he'll only keep up that line of talk, whatever it is, he's handing to her. Do you suppose he can?"

"When he's properly wound up," I retorted lightly, "he's perfectly capable of keeping up any line of talk indefinitely. Mrs. Stockbridge is safe for the evening, unless, indeed, other people take up his time."

"You mean Bess Dean," Alice Holcombe asserted shrewdly. "I'll settle her hash. Kenneth Stockbridge is going to have this one evening go off pleasantly if I have to murder every other person in the room," she added whimsically. "There'll be slight chance of his having another one very soon, I'm afraid. There's absolute madness in that woman's eyes sometimes. I tell you, lately, I'm always afraid of getting the news of some tragedy from her."

(Continued Tomorrow.)

SONGS of FRANK L. STANTON

The Popular Jingle

I.

My honey, my honey,
It's the jingle of the money—
The jingle of the money every day
That makes the weather brighter—
The step a little lighter—
It's the jingle of the money on the way!

II.

My honey, my honey,
There's something in the money
That makes the winter blossom like the May.
The sighin' turns to singin'—
When you hear the dollars ringin'—
It's the jingle of the money on the way!

BROTHER DICKEY'S SUNDAY SAYINGS.

Dey's enough sunshine in dis worl' ter make de pathway ter de next one blaze lak' de hereafter will fer some er de sinners.

De worl' is no wusser dan de people 'bleege ter have somethin' ter blame dey troubles on.

(Copyright by the Oakland TRIBUNE.)

MISS DOROTHY DAVIDSON, who was the guest of honor at an afternoon given by Miss Dorothy Larsen recently.

Elizabeth Clay Is Bride of Southern Man

Quantities of spring blossoms, in the pale pink shades—hyacinths, tulips, azaleas, and woodwardia fern, made a perfect floral setting for the marriage at 11 o'clock this morning of Miss Elizabeth Clay and James Norman Pulliam at the home of Mr. and Mrs. L. Harrison Clay in Euclid avenue. Only the members of the immediate family of the bride and groom, together with a few intimate friends of the bride, were present to witness the service, read by Rev. Alexander Allen, rector of St. Paul's church in this city.

Never was a more radiant bride than the attractive debutante, in her wedding gown of satin and tulle the bodice embroidered in pearls, the same design worked out upon the court train. In keeping with the custom of the east, the bridal veil reached just to the knees, arranged in a fascinating way at the coiffure with orange blossoms. The skirt was made in pannier effect, pearl trimmed. The shower bouquet was one of the most beautiful since prewar days, of butterfly orchids and lilies of the valley.

Miss Laura Miller, daughter of the Harry East Millers, who was maid of honor, was a stunning picture in a gown of orchid organdie, made bouffant. Miss Dorothy Cawston and Miss Claire Knight were gowned also in organdie, the former in pastel [illegible] shade. All carried shower bouquets of varied colored spring blossoms.

James Pulliam was best man for his father, completing the bridal party.

A wedding breakfast followed the ceremony and after an informal reception, Pulliam and his bride left for their home in Aberdeen, Miss. Later they will go to New York.

✿ ✿ ✿

FINAL ARRANGEMENTS FOR DISPENSARY BALL

At a meeting held at the home of Miss Seta Stewart on the week-end, final arrangements for the Dispensary Ball to be held tomorrow evening at the Twentieth Century clubhouse were made. Work at the Dispensary is rapidly increasing and with it expenses, which must be met by the Board. The babies' department is one of the most essential, where instructions are given the mothers preventing many cases of malnutrition and illness. A large attendance is expected at the ball. Tickets may be procured from the members or are on sale at Farley's drug store, the Co-operative store or Tupper & Reid's, in Berkeley.

✿ ✿ ✿

Purple iris was used in the decorations for a luncheon given by Mrs. Granville Abbott of Piedmont recently for a coterie of her intimate friends, among whom were Mrs. John Henry Webster, Mrs. Hugh Webster, Mrs. R. T. Harding and Lady Popham Young of San Francisco.

✿ ✿ ✿

TEA FOR ALUMNI OF GAMMA PHI BETA

Thursday afternoon Mrs. George Sohns and Mrs. Richard Vaughn are to be joint hostesses at tea for the alumni of the Gamma Phi Beta sorority. The affair will be given at the home of Mrs. Vaughn in Ocean View drive.

✿ ✿ ✿

Mrs. E. J. Saake has returned from a motor trip to the southern part of the State, which she made several weeks ago, accompanying Mr. and Mrs. R. E. Lyons of San Francisco. They visited many places of interest, going as far south as San Diego.

✿ ✿ ✿

A leap year dance is to be given at the Hotel Claremont Wednesday, March 17, St. Patrick's day. The decorations will be in honor of the patron saint. It will be a dinner-dance.

✿ ✿ ✿

Honorable Joseph H. Kibbey, former governor of Arizona, and his wife are at the Hotel Claremont. They will be there until late in March, when they will sail for Australia and New Zealand on a pleasure trip.

Clever Comedy Is Offered on Orpheum Bill

Vaudeville, more than anything else, proves the point in the bromide that there is more than one way of making a living. Take Winnie Lightner, for instance, a girl not far from her teens and as pretty as the face on a talcum box—what does she do but make that face misbehave until its owner is famous? Winnie is the funniest girl on the circuit and the fact that a funny face hasn't grown on her is proof that she elected to be ludicrous from choice. Her sweet smiling sister and Newton Alexander appear with her in the act that is bringing roof-rattling applause at the Orpheum.

Ed Morton, another one known by the regulars, has some new songs and all of his old time skill in putting them across. Ed never sings anything that has ever been heard here before and as his stuff is all funny the encores come his way with all the certainty of a gas bill on the first of the month.

A jazz-ful outfit is that which surrounds Harry Santry, and makes up a ten-piece orchestra of pound, bang, strum and bustle. Santry sings a bit and pretends to lead his followers, but they get away with the big end of the fun. It is a queer combination but indicative of the resources of ol' boy Santry in putting over an act to the full stamp and whistle of applause.

When Adelaide Winthrow catches her skirt in a door jam she provides the situation necessary to make her act with Florenz Ames different from the regular two-some. They are both clever at burlesque and are successful in intelligent efforts to put over a really humorous offering. Mlle. Rhea, a dancer who is on her toes most of the time and who is surrounded by a number of beautiful sets and a violinist and a singer has a pretentious act, and Jack Kennedy & Co. enact a golf course romance that gives Kennedy an opportunity to display his abilities as a character actor.

Again, speaking of ways to make one's living, there is the little fellow in the opening act of Leo Zarrell & Co. He is held up for his existence, held up by the head, arms and feet, and balanced most, dexterously by Zarrell. They have been here before. We remember their grins.

The jazz-full bill opens with a Christie comedy, "All Jazzed Up," and is never for a moment entirely unjazzed. The Fox Weekly performs a public service by showing the angle at which the Prince of Wales is wearing his top hat and Kowalski sits in the pit knowing full well his crowd can play as well as any of the musicians on the stage.—A. B. S.

Marine Re-enlists After Prune Planting

Quartermaster Sergeant Emmett G. Hall has re-enlisted in the Marine Corps after being out of the service long enough to plant twenty acres of his holdings in prunes. He was discharged October 24, 1919, after serving nineteen months overseas, where he was wounded, decorated with the Croix de Guerre, Medaille Militaire, Legion de Honeur, Victory and Good Conduct medals.

His father lives at Salem, Ore., in the prune country. He went home following his discharge. After planting the prune trees, which he says will [illegible] in the service, he came back to Oakland and re-enlisted.

Plays and Players

"ON WITH THE DANCE" IS SHOWN AT KINEMA

Glittering New York high life and night life forms the background to "On With the Dance," now playing at the Kinema. The story hinges on a pleasure chasing young girl who, suddenly left an orphan, is thrown upon the great white way. In her mad quest for pleasure she yields to the lure of the easy life, but her final redemption in the big crisis separates the dross from the gold.

The Kinema program includes a Thematic Prologue, produced by Anton Yarotzki and Annette Morell, recently exponents of Russian dances at the Keith and Orpheum circuits; a new Mack Sennett comedy, "The Star Boarder"; News Weekly, Travelogue and cartoons.

MARY MILES MINTER ATTRACTION AT T. AND D.

If there is a screen "fan" who can sit through "Judy of Rogues Harbor" at the T. and D. theater without first falling in love with Mary Miles Minter and wanting to rescue her from some of the predicaments Judy gets herself into, that screen "fan" has become adamant to the emotions the screen story is capable of arousing.

Blanche Hertz' talented kiddies in new songs, dances and stage settings are back and welcome. Harold Lloyd appears in "Bumping Into Broadway," the first of his $100,000 comedies.

Signor U. Marcelli's splendid orchestra needs no introduction. A Chester Outing and T. and D. News Weekly are acceptable "fillers."

ATTRACTIVE PROGRAM OFFERED AT PANTAGES

Vaudeville has no more noteworthy act than the Olga Samindoff trio which played at the Pantages yesterday at the opening performance of the new bill. Oklahoma Bob Albright's songs seemed to hit a spot with the folks who like popular music. Hill's comedy circus is a rare treat for the kiddies and will surely attract them to the matinees.

The Bullowa girls perform on the tight wire, dancing, skipping and doing the splits on the cable. Denny and Dunningan, little brunette and a young man, entertain with song at the piano and "nut" comedy. Eadie and Ramsden have a surprise novelty in "Charlie's Visit."

COLUMBIA PRESENTS "THE ART MODELS"

The correct thing in feminine attire from the boudoir to the boulevard is being shown at the Columbia theater this week, where a complete and elaborate fashion show is being given during the course of the action of "The Art Models," the newest farce comedy with musical comedy trimmings which was presented for the first time yesterday afternoon with those two able comedians, Eddie Gilbert and Ira Robertson in the principal roles.

Some of the big hits to be registered in the musical part of the entertainment were, "I'm Not Jealous But I Just Don't Like It" by Tahis Arnold; "Robinson Crusoe's Good Man Friday" by Eddie Gilbert; "He's a Dark Good Man to Have Around" by Hazel Beer; "When Tony Went Over the Top" by Ira Robertson; "I'm Goin' to Spend My Honeymoon in Dixie" by Blanche Ensign, and several others. The entertainment continues for the rest of the week with matinees today, Wednesday and Saturday.

"DESERT GOLD" FEATURED ON BROADWAY PROGRAM

Zane Grey's "Desert Gold," visualized on the screen in the same thrilling and romantic fashion that held fascination for millions in book form, is the attraction at the Broadway theater today for the last time.

E. K. Lincoln has the same role the author wrote around Dick Gale. The story deals with western soldiers of fortune, has plenty of thrills and is romantic enough to satiate the most blase of romance hunters. "A Roman Scandal," a comedy, and Hearst's International News events complete the program.

Tomorrow, Louis Dennison will be seen in "Speedy Meede," and "The Cup of Fury" will be the second feature on the bill.

TWO FEATURE FILMS SHOWN AT AMERICAN

"The Little Shepherd of Kingdom Come," a play with the sweetness of the forest pine, the romance of the primeval hills, and the scenery of a Paradise on Earth—then the modern bandit chase, the thrilling adventures of secret service men on the transcontinental trail known as the Lincoln highway, of which Oakland is the western end—these are the conflicting interests at the double bill shown by the American this week.

Jack Pickford as the "Little Shepherd" plays a lad of the Cumberland mountains, in the Valley of Kingdom Come who, taken from his mountain home, is carried to seats of the mighty.

"The Lincoln Highwayman" is acted by William Russell. It is a great tale of speed and thrills; auto chases on the Nevada border, and finally the thrilling discovery that the "bandit" is a secret service man chasing the real bandits who had never been suspected.

Masterful is the score played for the tale of the Cumberlands by John Wharry Lewis and his orchestra, and Edgar Bayliss at the console of the American's big organ charms. An educational weekly rounds out the bill.

"THE CONFESSION" SEEN AT YE LIBERTY THEATER

"The Confession," a graphic picture of the Canadian Northwest with Henry Walthall in the principal role, opened a two weeks' engagement at Ye Liberty playhouse yesterday afternoon to a packed house.

The story is of a priest who cannot break the seal of confession in order to save his own brother from paying the death penalty for a crime he did not commit.

"The Confession" has particular appeal for those of Catholic persuasion, but it is not sectarian in that its appeal is for all creeds and classes. The picture will obtain at Ye Liberty for this week and next with performances continuously each day from 1:30 to 9. On the program with "The Confession" are several other shorter reels of interest.

ELSIE FERGUSON IS STARRED AT FRANKLIN

Elsie Ferguson has been given a fitting screen vehicle in the film version of Sir Arthur Wing Pinero's drama of social life, "His House in Order," now playing at the Franklin.

Nina Graham has married a member of Parliament whose first wife has not been the chaste spouse her husband thought her. The "second wife," homeless in her own home, is continually compared to the first and found wanting. Her life is made miserable by the nagging until a startling revelation brings the sunshine to the loveless home.

A Montgomery and Rocks comedy, "Loafers and Lovers"; Travelogue, News Weekly and cartoons complete the Franklin bill.

RECIPES by DELMONICO'S CHEF

Delmonicos

SIRLOIN STEAK—BEARNAISE.

Cut from a beef sirloin, a slice two inches in thickness, beat it to flatten it to an inch and a half thick and trim nicely. It should now weigh twenty ounces. Salt it on both sides, baste it over with oil or melted butter, and broil it in a moderate fire for fourteen minutes if desired very rare, or eighteen minutes to be done properly. Set it in a moderate hot dish over the bearnaise sauce, with a little gravy around it.

CHARLES A. PERRAUDIN.

REGISTRATION TO CLOSE

The last opportunity to join the Spanish classes at the Technical High school will be given this week for both advanced students and beginners. Registration will be conducted for the former this evening at 7 o'clock in room 17, and for the beginners and advanced in room 15.

MRS. GUSTASON LECTURES.

Mrs. Bessie Wood Gustason, civic worker and club woman, was the principal speaker at the Sunday night rally of the Sons and Daughters of Washington in Chabot hall. A program of music was offered by Mrs. Emma Holbrook and Miss Calla Macque.

Meat Orders Given for Picnic Prizes

More than 5000 merrymakers gathered yesterday in Shellmound Park to celebrate the opening of the picnic season 1920 under the auspices of the Journeymen Butchers' Protective and Benevolent Association.

An elaborate program was given. Athletic events in the stadium and dancing in the open air pavilion. Many of the fortunate prize winners went home with orders for fancy sugar hams, choice cuts of porterhouse and tenderloin and other viands sufficient to keep the family larder stored for a week.

The committee in charge included: William Kunnecke, Charles Weisheimer, Henry Encoyand, Abe McCreadie, A. Funk, R. N. Weiss, and G. Johnston.

Nana Bryant Is Starred in Play By Clyde Fitch

A single truthful word, interjected into a pyramid of lies, built up by Mrs. Becky Warder to conceal her innocent relationship with the "other" man, would have saved her untold grief but it was not spoken until it was almost too late.

This in brief is the plot of Clyde Fitch's emotional drama, "The Truth," presented with its full heart-throbbing, if morbid, value by the talented Nana Bryant and cast at the Fulton theater this week.

It is the tale of a woman who does not believe in telling the truth when a lie will answer. Little falsehoods, piling up, leads Mrs. Warder's husband to believe that his wife is incapable of telling the truth. Frank Darien as Lincoln, the rascal, nearly breaks up the happy home.

Paul Harvey, playing the unusual role of the old father of the heroine, brings a reconciliation with the biggest lie of all by wiring the husband that his wife is dying when really she is in excellent health. John Ivan plays the leading male role as the injured and lied-to hubby, and forgives his wife when she swears never to tell a lie again, no matter how small.

The old father, who confesses that he was an habitual liar and that his daughter inherited the trait, tells how falsehoods led to his downfall and the loss of his wife, plays his part in awakening of Mrs. Warder to the danger in fibs.

The play is in reality a clever emotional preachment against the fine art of lying.—G. C. H.

Priest to Tell of Italy's Tribulations

Rev. Father Semeria, Italian priest and orator, will deliver an address in his native tongue in the assembly room of the Oakland Technical high school on Thursday evening at 8 o'clock.

Father Semeria was chaplain of the general staff of the Italian army during the war. He is touring the United States on a mission of relief to war veterans and orphans. During his visit in the bay cities he is the guest of Archbishop Hanna in San Francisco. His lecture will have to do with home of the dramatic situations in which Italy has found itself in the past four years.

A program of music will be rendered by the Oakland Young Woman's Italian auxiliary of the Red Cross.

J. N. Belgrano, president of the local Italian War Orphan committee, will preside as chairman. Assisting in welcoming the distinguished priest will be a committee of prominent Italian men and the following women: Mrs. D. Zabattero, Mrs. M. Vagina, Mrs. M. Mautino, Mrs. Savelli, Mrs. Carmela, Mrs. M. Shafer, Mrs. C. Poggi, Mrs. E. Garibotto, Miss E. Allegretti and Mrs. A. Gori.

MARRIAGE LICENSES

Clarence P. Fugel, 24, Oakland, and Hazen K. Jonson, 20, Albany.

William B. Arce, 26, and Edith E. Friberg, 21, bot of Oakland.

George W. Fischer, 21, and Helen McGrath, 18, both of Oakland.

[illegible] 22, San Leandro, and Georgina Miller, 20, Oakland.

Carl A. Felix, 42, and Louise Welmann, 25, both of Berkeley.

Henry M. Hanson, 29, and Winifred Guest, 26, both of Mare Island.

Stanley Walkerdine, 21, San Francisco, and Jacoba Boternbrood, 19, Oakland.

John C. Piollet, 29, Groveland, and Elsie L. Bradley, 24 Oakland.

Angelo Guiffra 29 Colma and Pauline Legg 29 Oakland.

Sam Newman 22, Berkeley, and Jeanette Glaser, 18, Oakland.

Charles W. de Long, Jr., 24, and Celestine Pearce, 18, both of Oakland.

Charles O. Horton 23, and Leolia M. Angell, 18, both of Oakland.

Norman M. Green, 31, New York, and Ednah A. Krehbiel 30, of San Francisco.

Lawrence F. Farrell, 21, and Florence Harvey, 20, both of Oakland.

Anthony S. Baltazur, 25, Gustine, and Mae Azvedo, 20, of Oakland.

Lawrence F. Farrell, 21, and Florence Harvey, 20, both of Oakland.

Albert Mchelin, 22, and Lena Mello, 19, both of Oakland.

Gerald B. Schuyler, 23, and Mabel E. Duslin, 22, both of Berkeley.

DIVORCES FILED

Lillian P. vs. William Dix, cruelty.

Nina L. vs. Albert F. Armstrong, cruelty.

William vs. Nellie Killow, desertion.

DEATHS

CARLSON—In Berkeley, Cal., March 12, 1920, Erland Peter, beloved husband of the late Hanna Amanda Carlson, loving father of Annie H., Edwin N., Carl E. and Jennie S. Carlson. Member of Swedish Society of Oakland and Oakland Lodge I. O. O. M. A native of Oland, Sweden. Aged 53 years 4 months 9 days.

Friends and acquaintances are respectfully invited to attend the funeral services Tuesday, March 16, 1920, at 2 p. m., from his late home, 1820 Fairview street, Berkeley. Interment Mountain View cemetery.

FOCHA—In West Berkeley, Cal., Francisco Freitas Focha, beloved brother of Antonio and Jose Freitas Focha, a member of A. P. P. B. de San Francisco, Court No. 7814; San Francisco Lodge No. 26 of Moose. A native of Azores, aged 55 years.

Friends and acquaintances are respectfully invited to attend the funeral Tuesday, March 16, 1920, at 9:45 a. m., from the parlors of Cunha & Caporgno, 952 8th st., Oakland, thence to St. Joseph's church, where a mass will be celebrated for the repose of his soul, commencing at 10:15 a. m. Interment, St. Mary's cemetery.

FREGRO—In Oakland, March 13, 1920, Annie, beloved sister of Patrick Walsh and aunt of Mrs. T. H. Hinken and John Lee, a native of Co. Kilkenny, Ireland, aged 74 years.

Friends and acquaintances are respectfully invited to attend the funeral Tuesday, March 16, 1920, at 9 a. m., from the parlors of Freeman & Cox-Roach & Kenney, 2630 Telegraph av., thence to St. Patrick's church, where a requiem high mass will be celebrated for the repose of her soul, commencing at 9:30 a. m. Interment, St. Mary's cemetery.

JONES—In this city, March 14, 1920, Rosaville Jones, dearly beloved wife of Albert Jones, loving mother of Mrs. Hazel Stevens, Mrs. R. Bloise and Charlotte Jones, sister of Mrs. Carrie Dolloff, William, James and Clarence Thorsby, a native of Michigan, aged 58 years, 3 months and 12 days.

Funeral notice later. Mrs. Jones is at the residence of her sister, Mrs. Carrie Dolloff, 1703 Eighty-third avenue.

KOESTER—In Oakland, March 14, 1920, Katherine Koester, loving mother of Caroline P., Edna L. and Frederick A. Koester, a native of St. Louis, Mo., aged 57 years.

Friends are respectfully invited to attend funeral services Tuesday, March 16, 1920, at 11 o'clock a. m., from the chapel of Grant D. Miller, 2372 East 14th st., Oakland, Cal. Interment, Mt. View cemetery.

OLSEN—In Oakland, March 14, 1920, John Peter Olsen, beloved husband of Adelia Olsen, brother of Alfred Olsen of San Francisco, step-father of Louis, Thomas and Charles Peterson and Mrs. Dorothy Govan, a native of Norway, aged 54 years, 8 months and 19 days.

Friends and acquaintances are respectfully invited to attend funeral services Wednesday, March 17, 1920, at 2 o'clock p. m., from the chapel of Grant D. Miller, 2372 E. 14th st., Oakland. Interment, Evergreen cemetery.

SILVA—In Elmhurst, March 14, 1920, Jesse G. Silva, dearly beloved husband of Mary Silva, loving father of Mrs. Beatrice Rego, Frank and Julia G. Silva, brother of Joe, Manuel, Frank and Mary Silva, a native of Portugal, aged 55 years.

Friends and acquaintances are respectfully invited to attend the funeral Tuesday, March 16, 1920, from St. Louis' church, 100th avenue and East Fourteenth street, where a requiem mass will be celebrated for the repose of his soul, commencing at 9:30 o'clock a. m. Interment Hayward. Mr. Silva is at the Elmhurst chapel of C. N. Cooper, 9032 East Fourteenth street.

WHITE—In San Leandro, Cal., Mary, dearly beloved wife of the late Manuel Furtado White, devoted mother of Mary Dutra, Jennie Vano and Manuel F. White, a native of Portugal, aged 65 years.

Friends and acquaintances are respectfully invited to attend the funeral, Tuesday, March 16, 1920, at 9 a. m., from the parlors of Cunha & Caporgno, 952 8th st., Oakland, thence to St. Joseph's church, where a mass will be celebrated for the repose of her soul, commencing at 9:15 a. m. Interment, St. Mary's cemetery.

CARLSON—Members of the Swedish Society, Branch No. 1, Oakland, are respectfully requested to attend the funeral of our deceased brother, Erland P. Carlsen at his late residence, 1820 Fairview street, Berkeley, next Tuesday at 2 o'clock p. m.

Fraternally yours,
CHAS. A. BLOM,
Secretary.

LEGAL NOTICES.

CERTIFICATE OF TRANSACTING BUSINESS UNDER A FICTITIOUS NAME.

The undersigned hereby certify that they are partners transacting business in the State of California with their principal place of business at the southwest corner of Eleventh and Washington streets, in the City of Oakland, in said State, under the firm name and style of OAKLAND SHOE HOUSE. That the names in full and the places of residence of said co-partners are as follows:

Paul Tieburg, 940 Grand avenue, Oakland, California.

Charles Morris Tieburg, 490 Lake Park avenue, Oakland, California.

That no other persons or person are interested in the said business as partners or otherwise.

In witness whereof, the said copartners have hereunto subscribed their names this 5th day of March, 1920.

PAUL TIEBURG.
CHARLES MORRIS TIEBURG.

State of California, County of Alameda—ss.

On this fifth day of March, 1920, before me, Louis Glickman, a Notary Public, in and for the County of Alameda, State of California, residing therein, duly commissioned and sworn, personally appeared Paul Tieburg and Charles Morris Tieburg, known to me to be the persons described in and whose names are subscribed to the within instrument, and they acknowledged to me that they executed the same.

In witness whereof, I have hereunto set my hand and affixed my official Seal, the day and year in this certificate first above written.

(SEAL) LOUIS GLICKMAN,
Notary Public in and for the said County of Alameda, State of California.

LOUIS GLICKMAN, Attorney, 501-502 Oakland Bank of Savings Bldg., Twelfth and Broadway, Oakland, Cal.

[Endorsed]: Filed March 6, 1920.
GEO. E. GROSS, County Clerk.
By EDW. HADLEN, Deputy.

NOTICE TO CREDITORS IN BANKRUPTCY.

No. 11753. In Bankruptcy.

In the Southern Division of the United States District Court for the Northern District of California. First Division.

In the matter of Robert H. Robertson, Bankrupt.

To the creditors of Robert H. Robertson, Bankrupt.

Notice is hereby given that on 2d day of March, 1920, the said Robert H. Robertson was duly adjudicated a bankrupt, and that the first meeting of his creditors will be held at 708 Easton Building, in the City of Oakland, State aforesaid, on the 30th day of March, 1920, at 2 o'clock P. M., for the purpose of proving their claims against the said bankrupt, and examining said bankrupt, and at the same time and place all creditors whose claims have been duly proved and allowed shall appoint one or three trustees, may also determine whether such trustee or trustees shall be authorized to sell the property of said estate.

Claims must be in the form required by the Bankruptcy Act, and sworn to.

Dated: Oakland, California, March 13th, 1920.

WM. J. HAYES,
Referee in Bankruptcy in and for the Counties of Alameda and Contra Costa, State of California.

G. J. IRWIN, Attorney for Petitioner.

Wiley B. Allen Co. MASON AND HAMLIN PIANOS

THE NEWEST BRUNSWICK

STYLE 110—$150.00

Beauty of design and finish are Brunswick characteristics. In this newest model they are more than ever prominent.

A new and more powerful motor, the Ultona — that remarkable device which plays perfectly the records of all artists and makers—and the greater area of the amplifying chamber, which is wholly of wood and unusually resonant, have combined to make this new style instantly popular.

Compare it carefully with others and let your own ear decide. The payments are easy.

Sign and send this ad for catalogues and particulars

Name..... Address.....

EVERYTHING MUSICAL IN OUR MAIL ORDER DEPARTMENT

1209 WASHINGTON STREET

PIANOS PLAYERS MUSIC — The Wiley B. Allen Co. MASON AND HAMLIN PIANOS — TALKING MACHINES RECORDS

OTHER STORES: SAN FRANCISCO, SAN DIEGO, SACRAMENTO, FRESNO, SAN JOSE, LOS ANGELES, PORTLAND, ORE.

FEDERAL and ABC Electric Washers

Eliminate all the real work of washday. You furnish the intelligence, let the machine do the work—you need not even put your hands in the water. Many of the washers we sell are permanently connected so that the dirty water is drained into the sewer, and fresh water supplied from a faucet above the machine. No lifting of water, no fuss and no slop.

The cylinder which contains the clothes revolves and reverses in the clean, soapy water, while the dirt and sediment fall to the bottom of the tub.

A practical demonstration in your home if you wish. Phone Lakeside 3696.

Specialists in Electrical Appliances for the Home

Domestic Electric Appliance Co.

1533 Clay Street, at the corner of Sixteenth

Save Money on Clothing

A new store, open Monday in Oakland, where you can save money on all your clothing needs.

We have one of the largest stocks of slightly worn clothing ever offered in Oakland for

Ladies and Gentlemen

Mark the address well—

700 Clay St., Corner 7th

A. HELLMAN'S
Misfit Clothing Parlor

CHEST CLOGGED UP WITH HEAVY COLD?

Don't give it a chance to "set in"—use Dr. King's New Discovery

THAT dangerous stage where a cold or cough or case of grippe might get the better of you may be nearer than you think. Prompt action with Dr. King's New Discovery will avert a long siege.

For fifty years it has loosened congested chests, dissipated tight-packed phlegm, broken vicious colds and coughs. Give it to the youngsters—take it yourself. There will be no disagreeable after-effects.

60c and $1.20 a bottle. At your druggist's.

BOWELS BECOME NORMAL

—liver livens up, bile flows freely—head-ache, biliousness, tongue-fur, stomach-sourness, disappear when Dr. King's New Life Pills get in their natural, comfortable action.

Purgatives, never pleasantly corrective, sometimes habit-forming, should not be taken to rack the system violently. Nature's way is the way of Dr. King's New Life Pills—gently but firmly functioning the bowels, eliminating the intestine-clogging waste, and promoting the most gratifying results. Cleanse the system with them and know the boon of regular bowels. 25c. at all druggists.—Advertisement.

You Can Stop That Cough.

Do not imagine that because you have tried various remedies without any permanent benefit that your cough is incurable. Bear in mind that Chamberlain's Cough Remedy has cured others, lots of them, why not you. Read what Mrs. J. L. Jones, New Kensington, Pa., says of this remedy. "About a year ago I contracted a severe cold that settled on my lungs and caused a terrible dry hacking cough that alarmed as well as annoyed me. Upon the advice of a druggist I bought a bottle of Chamberlain's Cough Remedy and it relieved me almost immediately." Osgood Bros' Drug Stores.—Advertisement

I.M.M. LINES

AMERICAN LINE
Fast Mail Steamers
Service Resumed

NEW YORK—PLYMOUTH—CHERBOURG—SOUTHAMPTON
New York Mar. 27 | Philadelphia Apr. 10
St. Paul...Apr. 3 | New York...Apr. 24

NEW YORK—HAMBURG
Manchuria Mar. 27 | Mongolia Apr. 10

PHILADELPHIA—LIVERPOOL
Haverford.....Apr. 5, May 19, July 2

LEYLAND LINE
Boston-Liverpool
Winifredian ..... Apr. 21

RED STAR LINE
NEW YORK—SOUTHAMPTON—ANTWERP
Finland..Mar. 24 | Kroonland Apr. 24
Lapland...Apr. 3 | Finland.....May 1

WHITE STAR LINE
NEW YORK—CHERBOURG—SOUTHAMPTON
Adriatic Mar. 20, Ap. 24, May 29, Jy. 3

NEW YORK—LIVERPOOL
Cedric ....Apr. 10 | Celtic ....May 15
Baltic ....Apr. 17 | Baltic ....May 22

NEW YORK—AZORES—GIBRALTAR—NAPLES—GENOA
Canopic March 16—Cretic March 31

International Mercantile Marine Co., 30 Montgomery St., San Francisco.
Crabtree's Travel Office, 1457 Bdwy.
Beckwith's S. S. Office, 1130 Bdwy.

PACIFIC MAIL S. S. CO.
PASSENGERS-FREIGHT

TRANSPACIFIC SERVICE
Honolulu, Japan, China, Philippines

EAST INDIA SERVICE
Manila, Saigon, Singapore, Calcutta, Colombo.

PANAMA SERVICE
Mexico and Central America to Panama.

SAN FRANCISCO-BALTIMORE SERVICE
San Francisco to Baltimore via Central America, Panama Canal, Puerto Colombia, Havana.

For Full Information Apply
508 California St., San Francisco.

SAN FRANCISCO-SACRAMENTO R. R.

Depot 40th and Shafter Ave. Phone Pied. 343
Leave Oakland daily except as noted.

7:30A Concord, Diablo way except Sunday.
8:20A S. V. Limited—Sacramento, Pittsburg, Bay Point, Marysville, Colusa, Oroville, Chico, Woodland, Obs. car.
8:30A Concord, Diablo way. Sunday only.
9:30A The Comet — Sacramento, Pittsburg, Marysville, Chico, Obs. car.
10:00A Inchurst, Diablo, Concord Sun. only
11:30A Sacramento, Pittsburg, Chico way.
1:30P Sacramento, Pittsburg, Chico and way
3:30P Sacramento, Pittsburg, Woodland way.
4:30P Concord, Diablo and way.
5:00P The Ketch—Pittsburg, Sacto., Marysville, Oroville, Chico, Colusa, Obs. car.
5:30P Pittsburg, Diablo way, ex. Sunday.
6:20P Pittsburg, Danville, Sunday only.
8:30P Sacramento, Pittsburg, Woodland way. No stops bet. Oak. and Mallard Sun.
9:50P Pittsburg and way. Sunday only

THE S. F. & P. STEAMSHIP CO.
FAST PASSENGER STEAMER
ROSE CITY (6000 TONS)
Sails 12 Noon Sat., March 20
678 Market 1120 Broadway
Sutter 2244—Phone—Oakland 1528
San Francisco Oakland

SIMS SAYS CODE USED WAS UNSAFE

BY ASSOCIATED PRESS.
LEASED WIRE TO TRIBUNE.

WASHINGTON, March 15.—German submarines were enabled to attack the first convoy of American troopships sent to France because the navy department used an unsafe code which was intercepted and deciphered, Rear Admiral Sims today told the Senate investigating committee.

"The announcement of the sailing of the first American destroyers was printed in Berlin four days before they arrived at Queenstown," declared the officer.

All the allies and the enemy were using new war-time codes, he said, while the United States continued with a code used for many years. To illustrate the widespread knowledge of the plans for the first convoy's departure, the admiral testified that the United States Naval attache at Paris obtained his first word that troopships were sailing from a woman whose husband had received the information in a business message.

In response to his protests regarding convoy methods the admiral said he received a reply that the "department recognizes the soundness of your recommendations" but because "of the present sensitive public opinions considers it essential that the escort orders for the first convoy already issued be executed by American destroyers."

The admiral had recommended, he testified, that the convoys be protected by whatever allied escorts were available. There was no question at any time, Admiral Sims said, as to whether troops should get the very best protection available. "Throughout the war," he added, "American troops received more protection than the allies were able to give their own troops on the high seas."

That the department realized the inadequacy and danger of the arrangements made for the first convoys was demonstrated, the admiral asserted, by the fact that even before the ships sailed he was asked to submit recommendations for future use and these recommendations were afterward adopted in their entirety.

Admiral Sims testified at length regarding disagreements with the department on plans to meet enemy raids on convoys, possible German battle cruiser raids in the Atlantic and what he called the department's "royal road to victory," by blockading German ports or similar measures.

HUSBAND LEFT BY WINDOW, WIFE WANTS DIVORCE

After vainly endeavoring to compel her to transfer to him property which she owned, William Dix came home while she was absent on July 5 last, and gaining entrance by smashing a window, gathered up his personal effects and left her, says Mrs. Willie Pearl Dix in a divorce complaint on file today. She also charges him with telling friends they were not married and with displaying an ugly disposition while intoxicated. Mrs. Mix asks for a divorce with $50 a week alimony and costs of suit. They were married on October 7, 1916.

Albert F. Armstrong constantly quarreled with her and complained about her cooking, Mrs. Vina Armstrong says in her suit asking for a divorce.

Key Route Inn Sold to Clear Up Title

The Key Route Inn was this morning auctioned off at Monroe's auction parlors for $149,702.49. The purchase was made by Miss Laura Fahrbach, representing the F. C. Havens estate.

While the Key Route Inn was the property of the Havens estate, it became necessary to sell it to the highest bidder at public auction in order to clear up the title. A mortgage given on the property to F. C. Havens in favor of the Central Savings Bank, to stand during his life time, expires on March 24. In order to clear up the title it was necessary for the bank to foreclose the mortgage. There will be no change in the management of the Inn and the same capital which has been operating in the past will finance its future.

Firearms Ordinance Adopted in Berkeley

Official notification of the adoption by the city of Berkeley of a firearms ordinance similar to the measure passed here last week was served on the City council this morning by City Clerk A. G. Briggs of Berkeley. The measure regulates the sale of all firearms and provides a penalty for violation.

The Oakland ordinance, which provided that permits must be secured fro mthe chief of police before any firearms can be purchased in the city, has been passed to print and will come before the council for final passage on Wednesday. Other cities have been asked to adopt similar measures in order to secure uniformity in legislation on the subject about the bay.

Naval Reservists Are to Be Organized

Lymna S. King, senior lieutenant on destroyer duty during the war and now a member of the naval reserve, has been placed in charge of the 2500 naval reservists in the Eastbay district. The men will be organized into companies to be known as the Eastbay brigade.

Preliminary organization will take place at the Oakland auditorium Thursday, March 18, at 8 p. m. The latest information regarding retainer pay, confirmation and permanent organization will be discussed. Lieutenant King urges that all men of the N. R. F. be present.

Special Venire is to Try Damage Suit

A special venire was summoned today to act as jurors in a suit for $10,748 brought against the Chevrolet Motor Company by Clara Clawson, who alleges she was run down by a machine driven for the company by Lyman Dusenbury on November 6, 1918. The complaint alleges the plaintiff suffered numerous injuries including a stiff neck as a result of the accident which is alleged to have happened at Telegraph avenue and Sixteenth street.

News of the Churches

Many of the Methodist churches of the Eastbay were closed last night to permit the congregations to attend the closing services of the Epworth League convention which has been held for the past three days in the First Methodist Episcopal church. Many prominent men from near and far have been speakers at the different sessions, and the First church choir has been rendering special music during the convention. Last night Dr. Dan B. Brummitt, editor of the Epworth Herald, spoke on the subject "A Two Days' War Bill," following the special devotional meeting of the Epworth League lead by James K. Stichcomb, conference secretary of the league. The morning service of this church was conducted by Bishop Francis J. McConnell of Denver, and the Sunday school session was in charge of Dr. H. E. Milnes. Tonight the special series of evangelistic meetings will begin, under the direction of the pastor, Dr. John Stephens, and will continue until Easter, it is planned.

REV. WHITTAKER DELIVERS SERMON FOR "SPRINGTIME"

A special "Springtime" sermon was given at the Eighth Avenue Methodist church yesterday morning by the pastor, Rev. James Whittaker. He made the remark, "This is the season of sowing seed and planting flowers, that will soon bloom, Jesus plants flowers of deathless bloom in the hearts of men and women who trust and follow Him. It is a delight to minister to those who are His in times of a great sorrow, because they have faith abounding in their hearts that gives them comfort in their grief. That faith is divinely planted."

"NEW POINT OF LIFE" DISCUSSED IN SERMON

Following the beautiful rendition of the special morning anthem at St. John's Presbyterian church, Dr. Francis W. Russell, the pastor, delivered a sermon on "The New Point of Life." In connection with the Scripture, 2 Cor. 5:17, Dr. Russell said the text meant "a new life, not merely reforming the old." He claimed that it was as a new spring and source of spiritual strength for the soul, more than merely new ideas, convictions, aims, and hopes. "It is a change effecting the very of being," declared the pastor. "A man in Christ has a broader horizon of world view. The world to such a man becomes a place to gloriously invest his life in service. All faculties of life are changed—transformed; memory is cleansed. Imagination becomes cleaner. Conscience undergoes tremendous changes and the will becomes strangely and significantly strengthened. New forces, unknown and unrealized emerge in the field of experience."

Not only was this true individually, but Dr. Russell pointed out the fact that it would be true socially, nationally and internationally. "Jesus Christ, as Savior and teacher is needed for changed personal and world life," he said in closing.

PREACHERS REGARDED MOST ESSENTIAL MEN

"Christ can not do the work of saving mankind single handed and alone. He must have the active cooperation of consecrated men and workers. Hence he appointed the twelve Apostles," said Rev. Frank M. Silsley, preaching yesterday morning at the First Presbyterian church on the subject, "[illegible] of the Twelve." He said in part:

"We might think that Christ does not need the assistances of man, for could He not have released His omnipotence and applied His omniscience in the work of redeeming man and society, and not called the twelve Apostles to help? For He called the twelve men to share with Him the responsibilities and the direction and control of His affairs on this earth. The pulpit does not need, therefore, to apologize for its existence. Nor is the laying on of hands, whereby men are ordained, an idle ceremony.

"Preachers are the last thing that society can dispense with, for without a vision the people perish. The twelve Apostles healed the sick and the church of today must revive its ministry to the sick. The twelve cast out demons and the modern church must deliver humanity from the unclean spirits of selfishness, partisanship, panicky fears and unbelief.

"It is the mission of the modern preacher to revise men's scale of estimates, which exalt the intellectual above the spiritual. Over against the voice that cries that entertainment, sinful sensation are at hand, must be the voice of the pulpit that cries that the kingdom of heaven is at hand and that men must repent."

REV. VAN WINKLE TALKS ON "ONE WAY TO BE SAVED"

As a sequel to the Sunday morning sermon at the First Christian church, Rev. H. A. Van Winkle took as his evening theme, "One Way to Be Saved." He said among other interesting and inspiring remarks: "There is only one way by which we may be saved, and that is to accept Christ and let Him reign within our hearts. Christ said, 'I am Alpha and Omega. I am the first and the last. Before me all the earth shall bow.' And who can say otherwise? The time will come 'when every knee shall bow and every tongue confess that He is the Lord and Christ,'" declared the pastor in closing.

PRESBYTERIAN ELDERS TO HOLD MEETING TONIGHT

A dinner will be given by the Elders' Association of the San Francisco Presbytery tonight at 6:45 at the First Presbyterian church in Berkeley. The guests of honor will be Dr. Charles L. Thompson of New York City, for many years general secretary of the board of home missions, and Dr. Charles L. Zorbaugh of Cleveland, Ohio, dean of Presbyterian extension secretaries. In addition to the interesting addresses, there is to be presented the St. Andrew's cup to the session having the largest percentage of its membership present, coming from the greatest distance. Arrangements are in charge of Dr. R. S. Donaldson, F. A. Wickett, president of the association, and W. H. Culbert.

Tomorrow the Presbytery will meet at the First Presbyterian church in Oakland, and the ladies of the church will serve a supper. Reservations must be made today through Rev. H. H. Miller. The business session will follow the supper immediately, at which time various committees are to report.

PUBLIC URGED TO SIGN NOTES SENT TO MAYOR

Exasperated by a floor of anonymous communications on many topics that have flowed into his office recently, Mayor John L. Davie this morning asked that the public be requested to sign all letters to his department.

"Some of these letters are well worded and contain sound ideas," said the Mayor, "but they are utterly valueless if the writers have not the courage to sign their names. We are unable to get in further touch with the writers and we can't waste our time on things that the proponents haven't the courage to sponsor openly."

In the future anonymous communications will receive scant attention in the Mayor's office under instructions given to Secretary Harold D. Weber, while signed letters containing suggestions for the public good will be given every consideration.

Natives to Stage An Outdoor Frolic

"Happyland," an "outdoor frolic," will be staged by Athens Parlor, N. S. G. W., during the week of April 5 to 11 inclusive, at Nineteenth street and Telegraph avenue, where the Foley & Burke show will make its first appearance of the season upon leaving its winter quarters in East Oakland. The event will be in the nature of a benefit for the building fund of Athens parlor.

Committees who will work to make "Happyland" a success will be named this week by the Parlor. The amusement committee will [illegible] number of special events staged by members in addition to the chief production.

Charles H. Hakdmed Funeral Plans Ready

Funeral services for Charles H. Hakdmed, aged 42, who died this morning at his home at 6710 San Pablo avenue, will be held Wednesday at 2 p. m. from the home and interment will be made in Sunset View Cemetery. Hakdmed was one of the founders of the Berkeley Lodge of Eagles and his father, Charles Hahdmed Sr., was a Berkeley pioneer and a leader in politics in that city in the earlier days.

The deceased is survived by his wife and three children, Elmer, Stanley and George.

Alleged S. F. Coupon Thief Caught in N. Y.

SAN FRANCISCO, March 15.—Nine days after he had fled from San Francisco with $300 worth of liberty bond coupons alleged to have been stolen from the Federal Reserve Bank of San Francisco, where he was clerk, Arthur W. Ferst, aged 19, was arrested today in New York City by United States secret service operatives on a charge of embezzlement.

That his defalcations may turn out to be much greater than $300 after his boks are examined, was the statement of federal authorities today.

DEFENSE IN WIELER CASE IS OUTLINED

The defense in the trial of John G. Wieler, charged with criminal syndicalism, will attempt to prove that Wieler was in San Diego at the time the bomb notes were sent to Captain of Inspectors Walter J. Petersen and others, Attorney W. B. Cleary declared today in his opening statement to the jury before starting his case.

Besides indicating this defense against the bomb note charges, Chauncey McGovern, handwriting expert, was placed on the stand to testify that it was not Wieler's handwriting on the envelopes in which the bomb notes were inclosed. The defense introduced examples of Wieler's handwriting made before his arrest in an attempt to prove that the writing was entirely different from that on the bomb note envelopes.

The exemplars were postal cards written by Wieler to friends.

Attempts to show that M'Govern was not an accredited handwriting expert but had principally engaged in other occupations were made by Deputy District Attorney A. A. Rogers who brought out that M'Govern had edited a satirical magazine named "More Money" besides writing articles on birth control.

Testimony by Dr. August P. Downing that Jacob Mueller, one of the jurors was sick with influenza, resulted in his formal discharge from the panel and Mrs. Amy G. Foshay, formerly alternate juror, who reported receiving threats over the telephone to use her influence to obtain an acquittal, was sworn in as a regular member of the jury.

MOTHERS' CLUB URGES NEW HIGH

Construction of the new University High School of this city on the five-acre Treadwell estate site at College avenue and Broadway, where athletic fields would increase outdoor sports, is advocated by the University High Mothers' Club and the Claremont Improvement Club, simultaneously with the report of C. W. Dickey, architect on the $5,000,000 school building program.

The University High Mothers' Club in making the recommendation that the Treadwell site be adopted pointed out that the present building and site are totally inadequate. Superintendent of Schools F. M. Hunter has declared that this site is being considered.

Architect Dickey of the Oakland school building project, reported to the committee on construction upon his return from inspecting school systems in fourteen cities last Tuesday with plans for four new high schools, two junior high schools and twelve new grammar schools, based upon the most modern requirements. Dickey said that as a result of his inspection of schools in San Francisco, Washington, Cincinnati, Trenton, Rochester, Cleveland, Kansas City and other places, thousands of dollars would be saved by avoiding mistakes that other school boards have made.

Jordan Will File Petition for Hoover

SAN FRANCISCO, March 15.—Secretary of State Frank C. Jordan will file petitions for a Hoover delegation to the Republic convention without the express authorization from Hoover provided the delegation belongs to a proper political organization. According to a telegram from Jordan received today in San Francisco by Warren Gregory of the Hoover Republican Club.

This was interpreted to mean that any responsible political organization under Jordan's ruling can file a petition with his office for delegations to the different conventions who will go as instructed representatives.

Floral Society to Meet for Show Plan

The monthly meeting of the Alameda County Floral Society will be held tomorrow evening at room 107, Hotel Oakland. Discussion of the spring flower show will be the business of the evening. All members that wish to exhibit at the show have been requested to be present tomorrow evening.

CRACKSMEN LOOT SAFE IN BERKELEY

BERKELEY, March 15.—Wrecking the combination of the safe at the Lincoln market, University and Shattuck avenues here by knocking it off with sledgehammers, burglars this morning shortly before 1 o'clock secured $639 in currency and $1473 in checks and escaped.

The checks were found in the rear of the establishment later, where they had been thrown. The robbery was discovered about 1 o'clock by Special Officer McLeod, who was making his hourly rounds. Hearing a noise in the place, he entered the market and found that the safe had been looted.

No clues as to the identity of the yeggmen have been discovered.

POLSDORFER AUTO CASE CONTINUED

Charged with driving an automobile while intoxicated, James Polsdorfer, 2409 College avenue, Berkeley, a student at the University of California, was on trial this morning in the police court of Judge Mortimer Smith.

Several weeks ago Polsdorfer crashed into a safety station on College avenue while driving towards Oakland at 1 o'clock in the morning at a speed alleged by the police to have been in excess of fifty miles an hour. James Torrey, another University of California student who was in the car with him at the time of the crash, was severely injured. Polsdorfer escaped with bruises and lacerations, although the car was wrecked.

The police asked a continuance of the case this morning until March 24, and the request was granted by Judge Smith. The police state that they desire to press the charge to the limit and that they have additional witnesses to produce in the case.

Although bottles of liquor were found in the car at the time of the crash and Polsdorfer admitted to the police when taken to the Central station that he had consumed half a quart of port wine shortly before entering the car, three witnesses testified this morning that they had arrived on the scene shortly after the accident and that they believed Polsdorfer had not been intoxicated.

Inspector George Powers testified that Polsdorfer had been in a condition when brought in to the police than rendered him incapable of giving his true address, and that bottles were found in the car.

Wife Charges Spouse Allowed Her Only $1

Mrs. Elma V. Galvin complains in a divorce suit filed today that she gave up her position as a school teacher to marry E. M. Galvin, an attorney, who had promised to keep her in comfort, but who compelled her to live in a one-room shack on $1 a day until she obtained the principalship of the schools at Danville since when she has had to support herself and him also.

Mrs. Galvin alleges she supported her husband for four years in this manner while he kept all his money to himself and took frequent trips to New York and other eastern cities. They were married in Los Angeles on September 11, 1912, and separated at Danville on December 22 last.

Wife Gets Divorce From Missing Spouse

Mrs. Rose Morgan today testified before Judge A. F. St. Sure that her husband, David Morgan, is a fugitive from justice since November, 1917, when he was charged with obtaining money under false pretenses, and she was granted an interlocutory decree of divorce. She declared her husband was an employee of the sugar mills at Crockett at the time of his disappearance and that their married life had been happy and devoid of trouble previous to that time.

Cigar Dealer Fined $100 on Dice Charge

Al Appelloff, a cigar dealer at Tenth and Broadway, who was arrested Saturday afternoon by Patrolman C. T. Anderson on a gambling charge, was fined $100 this morning by Police Judge George Samuels. It was alleged by Anderson that Appelloff was shaking dice with customers who patronized his store, and that instead of playing for cigars, money was in evidence as the stakes.

Anemic People Need Blood-Iron Phosphate

Anemic people are usually thin, pale, weak, discouraged, nervous wrecks, showing that lack of iron in the blood is all to frequently accompanied by a run-down nervous system due to lack of phosphorous. Strength, health, vim, vigor and energy depend almost entirely on making up this deficiency in iron and phosphorous.

Unquestionably one of the best things for this purpose is the great French discovery known among our druggists as Blood-Iron Phosphate. Folks who have tried it say that one five-grain tablet with each meal quickly restores depleted nervous energy, enriches the blood, increases strength vitality and endurance, and those who are thin usually put on pounds of solid stay-there flesh in a short time.

Inasmuch as The Owl Drug Co and all other druggists are authorized to sell Blood-Iron Phosphate under a guarantee of satisfaction or money back, every thin, weak, nervous or anemic man or woman should give it a trial without delay.

Important—Blood-Iron Phosphate is sold only in original packages, containing enough for three weeks' treatment, at $1.50 per package—only 50 cents a week.—Advertisement.

Takes Cold Easily.

"I take cold easily and during the winter always keep a bottle of Chamberlain's Cough Remedy in the house. It is the best medicine for colds and coughs I ever used," writes Mrs. S. E. Kinnan, Roseville, Ohio. When you have a cough or cold give this remedy a trial. You are certain to be pleased with the relief which it affords. Osgood Bros.' Drug Stores.—Advertisement

ONE WOMAN'S EXPERIENCE

Of Interest to Expectant Mothers.

Goshen, Ind.—"I took Lydia E. Pinkham's Vegetable Compound with good results after I had suffered for some time with female trouble. Some years ago I had twin boys and took your Vegetable Compound before they came also before my four year old boy was born, and afterwards, and think it fine for such cases. I tell others what it did for me and you may publish my testimonial."—Mrs. Geo. A. Foos, 711 S. 9th St., Goshen, Indiana.

The experience of Motherhood is a trying one to most women and marks distinctly an epoch in their lives. Not one woman in a hundred is prepared or understands how to properly care for herself. Every woman at this time should rely upon Lydia E. Pinkham's Vegetable Compound, a most valuable tonic and invigorator of the female organism.

In many homes once childless there are now children because of the fact that Lydia E. Pinkham's Vegetable Compound makes women normal, healthy and strong and this good old fashioned root and herb remedy contains no narcotics or harmful drugs.

HELP FOR MOTHER

A mother whose strength is over-wrought or who is thin, pale, over-tired or nervous, should find renewed energy in every drop of

SCOTT'S EMULSION

Let it help turn your daily tasks from a burden to pleasure. *Scott's Emulsion is abundant in those nourishing elements that every mother in the land needs.*

Scott & Bowne, Bloomfield, N. J. 19-20

TO GUARD AGAINST INFLUENZA.

Don't let the dread influenza get you. If you have even the slightest cough or cold, better begin using Foley's Honey and Tar at once. Henry Willis, Sandy Point, Texas, is one of many thousands who consider this remedy "just fine." He says: "I suffered severely with a bad cough; after using four or five dollars' worth of different medicines decided to try Foley's Honey and Tar. One bottle gave relief. Best medicine I ever used." Contains no opiates. Osgood Bros' Drug stores.—Advertisement.

HOW DOCTORS TREAT COLDS AND THE FLU

First Step in Treatment Is a Brisk Purgative With Calotabs, the Purified and Refined Calomel Tablets That Are Nauseless, Safe and Sure.

Doctors have found by experience that no medicine for colds and influenza can be depended upon for full effectiveness until the liver is made thoroughly active. That is why the first step in the treatment is the new, nauseless calomel tablet called Calotabs, and which are free from the sickening and weakening effects of the old style calomel. Doctors also point out the fact that an active liver may go a long way towards preventing influenza and is one of the most important factors in enabling the patient to successfully withstand an attack and ward off pneumonia.

One Calotab on the tongue at bed time, with a swallow of water—that's all. No salts, no nausea nor the slightest interference with your eating, pleasure or work. Next morning your cold has vanished, your liver is active, your system is purified, and you are feeling fine, with a hearty appetite for breakfast. Druggists sell Calotabs only in original sealed packages, price thirty-five cents. Your money will be cheerfully refunded if

BLISS NATIVE HERBS TABLETS

If you feel out of sorts, run down or "all in," from over exertion, or if you are CONSTIPATED, or your LIVER is out of order, take BLISS NATIVE HERB TABLETS. You will get up next morning feeling very much better. Each box contains a GUARANTEE coupon, and is sealed with a blue seal bearing signature of ALONZO O. BLISS. For sale by all leading druggists in boxes containing 200 doses for $1.00 and a smaller size for $.50. A. O. BLISS CO., WASH, D. C.—Advertisement. 12

A CLEAR COMPLEXION

Ruddy Cheeks—Sparkling Eyes—Most Women Can Have

Says Dr. Edwards, a Well-Known Ohio Physician

Dr. F. M. Edwards for 17 years treated scores of women for liver and bowel ailments. During these years he gave to his patients a prescription made of a few well-known vegetable ingredients mixed with olive oil, naming them Dr. Edwards' Olive Tablets. You will know them by their olive color.

These tablets are wonder-workers on the liver and bowels, which cause a normal action, carrying off the waste and poisonous matter in one's system.

If you have a pale face, sallow look, dull eyes, pimples, coated tongue, headaches, a listless, no-good feeling, all out of sorts, inactive bowels, you take one of Dr. Edwards' Olive Tablets nightly for a time and note the pleasing results.

Thousands of women and men take Dr. Edwards' Olive Tablets—the successful substitute for calomel—now and then just to keep them fit. 10c and 25c.

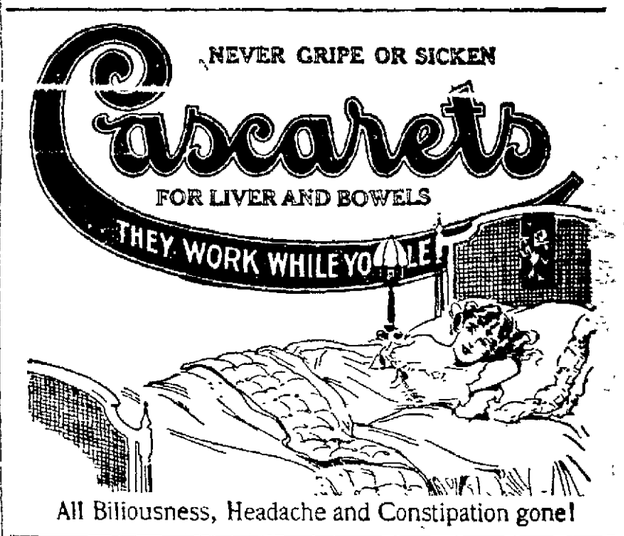

All Biliousness, Headache and Constipation gone!

Get rid of that annoying rash with

Resinol

After you have given careful attention to your toilet, and you take up the mirror for a final glance, what a disappointment it is to find that ugly little rash still shows on your face and neck.

But there is a way to help overcome this rash—the use of Resinol Ointment aided by Resinol Soap.

Whether it is a patch of eczema or just a temporary irritation you can usually rely on the gentle, soothing Resinol treatment to set it right. The mild and healing ingredients of Resinol cannot harm the tenderest skin,—they improve it.

RESINOL SHAVING STICK is so soothing it makes after-shaving lotions unnecessary. *Resinol products sold by all druggists.*

One Step, *and*— You're on a Better Road!

You'll save money by stopping coffee and drinking Postum—
That's certain

You may save health and nerve efficiency—
That's probable

There's just one simple step to take—buy a tin of

INSTANT POSTUM

Costs less than coffee
Has a rich satisfying flavor
Ready instantly in the cup

Made by Postum Cereal Co., Battle Creek, Mich.

Don't Experiment With Catarrh; It Often Leads to Dread Consumption

You Will Never Be Cured by Local Treatment With Sprays.

Catarrh is a condition of the blood and cannot be cured by local applications of sprays and douches: this has been proven by the thousands who have vainly resorted to this method of treatment.

Catarrh should not be neglected or experimented with. The wrong treatment is valuable time lost, during which the disease is getting a firmer hold upon its victim, and making it more difficult for even the proper treatment to accomplish results.

Though Catarrh makes its first appearance in the nostrils, throat and air passages, the disease becomes more and more aggravated and finally reaches down into the lungs, and everyone recognizes the alarming conditions that result when the lungs are affected. Thus Catarrh may be the forerunner of that most dreaded and hopeless of all diseases consumption.

No local treatment affords permanent relief. Experience has taught that S. S. S. is the one remedy which attacks the disease at its source, the blood, and produces satisfactory results in even the worst cases. Catarrh sufferers are urged to give S. S. S. a thorough trial. It is sold by all druggists. You are invited to write to the Medical Department for expert advice as to how to treat your own case. Address Swift Specific Co., 164 Swift Laboratory, Atlanta, Ga.—Advertisement.

OAKS BREAK EVEN IN THEIR DOUBLE HEADER WITH BUSHERS

BURNS AND AZEVEDO TRAIN HARD FOR BOUT AT THE AUDITORIUM NEXT WEDNESDAY NIGHT

RECRUIT PITCHERS ALMOST COST OAKS A THIRD BEATING

Jack Knight Does Goo d Hitting; Geo. Winn Leaves Box Wit h a Big Lead.

By EDDIE MURPHY.

After watching a flock of his Acorns and a couple of veterans walk off the Emeryville field shortly after noon yesterday with a twelve inning 6 to 4 defeat tagged to them by the Halton-Didiers of Alameda, Manager Del Howard got real mad and decided that the Crystal Laundry would not be the third bush team to put a black mark against the name of the Oakland club. So to show that he was in earnest, Howard called out his best-bets, or what we might say the lineup which will represent the Oaks in the opening game, with the exception of the pitcher. Although Howard's pennant hopes refused to take any desperate chances in their work, they were able to cheer their boss by leaving the field after handing the Crystals a 10 to 8 beating.

Thanks to Manager Howard that he did call out his best players in camp, or the third straight defeat might be charged against the name of the Oaks. George Winn, the new southpaw secured from the Omaha club of the Western league was started on the mound against the Crystals, and although he did not try to extend himself, he was able to leave the box at the end of the fourth inning, with the score 7 to 0 in favor of our Oaks.

Recruit Pitchers Almost Lose Game for Oaks.

Donald Lambert, a recruit right hander took up the job where Winn left off, but when the sixth inning had been reached, Manager Howard was one nervous boss, for the Crystals had got to his recruit for six runs and were within one of tieing the score. Hack Miller drove home a run in the Oaks' half of the sixth to put them a little further in the lead, but after Lambert had allowed the Crystals to collect another in the seventh, he told the big flinger that he had better beat it to the showers, and let "Lefty" Swartz finish the job for him. And we'll say that Swartz was just lucky to get by without being charged with the defeat, for the Crystals had collected a run off him and had the bases filled in the eighth inning, when Rollie Zeider dived like a duck to get hold of Tifer's short pop to retire the side.

Johnny Gillespie, the Tech high chucker was on the firing line for the Crystals and he suffered four bad innings out of the eight that he pitched against Howard's men. It is tough on the kid that he had to be the one that Howard waited to trot his veterans against. Maybe Johnny will get real peeved at the big boss of the Oaks and ask him for a raise if he wants him to act as chief usher at his park this season.

Jack Knight Shows Fans He Can Hit the Pill.

The Crystals got six hits off Winn in the four innings, two being in the first inning. But each time that Winn looked to be in trouble, he would add a little zip to his pitching and pull out without trouble.

It did not take Jack Knight, the Oaks' new third sacker very long to put himself in right with the local fans. After Wilie had walked, went to second on Miller's infield hit to short, stole third and scored when Tifer threw the ball over third, Knight met one of Gillespie's offerings with a solid whack of the bat and sent it on a merry ride to deep left-center. Miller scored and Knight made third on the hit. Louie Guisto lifted a long fly to Smale in left field and Knight scored to give the Oaks three runs in the first inning.

The second inning did not bring the Oaks a hit or run, but Al. Heister did rob Claude Mitchell of a baseknock by knocking down a hard drive and throwing the young Oak shortstop out at first.

Louie Guisto Almost Tore Leg off Heister.

Billy Lane was first at bat for the Oaks in the third inning and he got a lusty double to center field. He moved to third on Denny Wilie's hit to left and then the double steal was put through, Lane scoring and Wilie continuing to third when Rowher threw the ball wild to the plate. Knight walked and stole, and Louie Guisto almost separated Al. Heister from his under-pinnings by crashing the ball right down toward third base for a hit that scored Wilie and Knight. Guisto went to second on the throw to the plate. Captain Rollie Zeider thought he would show that he has not yet lost full use of his batting lamps and he bingled a double to left to score Guisto with the Oaks seventh run.

Lambert appeared on the mound for the Oaks when the fifth inning arrived and he had an awful time trying to field a ball that Smale hit half way to the pitching box. Smale was safe at first, but was forced out by Gussie Smith. Claude Mitchell's error of a grounder from Heister put two on, and the bags were full when Nelson waited for a walk. Smith scored on a wild pitch and then Andrade walked. Osgood singled to center and when Lane let the ball roll by him, Heister, Nelson and Andrade scored. Claude Mitchell pre a beautiful stop of a bounder over second and throwing Tifer out at first. It was the fielding feature of the game.

Lambert's Poor Fielding Causes Worry to Howard.

Lamber's poor fielding was again serious in the sixth. Gillespie was safe on Zeider's error. Smale was hit by a pitched ball. Smith bunted in front of the plate and reached second when Lambert poorly fielded the ball and then threw wild to first. Gillespie and Smale scored. Zeider recovered the ball and caught Smith going to third.

In the sixth Lane was hit by a pitched ball and stole second. He scored when Miller bounced a hit off Gillespie's glove. Andrade's double, an infield out and a wild pitch added another for the Crystals in the seventh. Doubles over the infield by Zeider and Mitchell and a single by Lambert on which Andrade made an error, gave the Oaks their pair in the seventh. Swartz took the hill for the Oaks in the eighth and two walks, a hit by Heister, a hit batter and Mitchell's error gave the Crystals a run and had the bags full when Zeider caught Tifer's pop. Swartz got by the ninth without trouble.

AFTERNOON GAME.

CRYSTAL LAUNDRY.

	AB	R	H	PO	A	E
Smale, cf	5	1	0	4	0	0
Smith, 2b	4	2	2	7	0	0
Heister, 3b	5	1	2	4	4	1
Rowher, s	5	0	2	0	1	1
Nelson, rf	4	1	0	2	2	0
Anorade, cf	3	2	1	3	1	1
Osgood, 1b	4	0	3	9	0	0
Tifer, c	5	0	0	1	2	2
Gillespie, p	4	1	0	0	2	0
Totals	35	8	10	24	12	5

OAKLAND.

	AB	R	H	PO	A	E
Lane, cf	2	2	1	1	0	1
Wilie, rf	4	2	1	1	0	0
Miller, lf	5	1	2	1	0	0
Knight, 3b	3	2	2	2	1	0
Guisto, 1b	2	1	1	11	1	0
Zeider, 2b	4	1	2	5	3	1
Mitchell, s	3	1	1	3	5	2
Mitze, c	3	0	0	3	0	0
Winn, p	1	0	0	0	2	0
Lambert, p	2	0	1	0	4	0
Spellman, c	1	0	0	2	0	0
Swartz, p	0	0	0	0	0	0
Totals	31	10	11	27	17	4

Summary: No runs, 6 hits, off Winn, 18 at bat in 4 innings. Seven runs, 4 hits, off Lambert, 14 at bat in 2 innings. Stolen bases—Lane, Wilie, Knight, (Oaks 3). Three base hit—Knight. Two base hits—Osgood, Lane, Zeider (2), Andrade, Mitchell. Sacrifice hits—Lane, Guisto (2), Smith. Base on balls—Off Gillespie 5, off Lambert 3, off [illegible] Struck out—By Winn 1, by Gillespie 1, by Lambert 1, by Swartz 1. Hit by pitcher—Andrade by Lambert, Osgood by Swartz, Lane. Sacrifice fly—Guisto. Wild pitches—Lambert (2), Swartz. Runs responsible for—Gillespie. Left on bases—Oakland 5, Crystals 11. Credit victory to Winn. Time of game—1:35. Umpire—Krause.

Steengrafe Too Much for Oaks in A. M.

Hal Gregor Gets Three Hits in Pinch to Defeat the Locals.

Too much Milton Steengrafe and Hal Gregor caused the Oaks to suffer a 6 to 4 twelve-inning defeat at the hands of the Halton-Didiers in the morning game. With the exception of a wobbly third inning, when the Oaks scored four runs on as many hits, and the seventh inning, when they got three hits, but could not score, Steengrafe had Del Howard's Acorns practically feeding from his hand. We call the tribe of Del Howward's Acorns because Hack Miller was the only veteran in the lineup with the exception of Carl Holling and Lefty Russell, who did the pitching for the locals. Holling left the box after the fifth inning with the score 4 to 3 in the Oaks' favor, so the defeat goes against Russell, who at different times showed that he can do some real pitching when he wants to cut loose.

The Alamedans got three runs in the third inning. Harvey Christiansen got a double on a pop over third. He was forced out by Conger, who reached second while the plat was being made. Laas was out, but Hal Gregor, one of the sensations of the Midwinter League, poked a good sized double to center that scored Conger. Boldt laid down a bunt and was safe when Peterson dropped an easy throw to first. Boldt stole second and when Ginglardi failed to take Dorman's throw, the ball rolled past Lefty Gearin in center, both Gregor and Boldt scoring.

OAKS DO A COME-BACK.

The Oaks came right back in their half of the inning to take the lead. Dorman and Holling got singles to center. Gearin fanned and Pop Arlett walked, filling the bags. Conger robbed Ginglardi of a hit by making a one hand pickup and tossing to Christensen to force Arlett at second. Dorman scored on the play. Hack Miller drove a long double to center that scored Arlett and Ginglardi, and Miller scored on Peterson's single. Mitchell walked, and Paull ended the fun with a fly to Maas.

The Oaks' scoring was completed right there, although they got three singles in the seventh. Arlett was caught stealing and Ginglardi was thrown out at third by Boldt, after Miller's single.

Russell took the box in the sixth and did not work any too hard the first few innings. He held the lead for the Oaks until the ninth, when the score was tied. With one out, Christensen walked, Conger singled and was forced by Maas. Hal Gregor came through with another pinch hit that bounded off Russell's glove and scored Christensen.

GREGOR AGAIN IN PINCH

The boys battled until the twelfth to settle the argument. Maas was safe on Pop Arlett's boot and went to second on Gregor's third hit. Boldt hit to Russell and the bags were full when the pitcher's throw arrived at third too late to get Maas. Tobin lifted a fly to Paull in right field and the latter threw wide to the plate, Maas scoring. A walk and another hit was gathered from Russell in this inning, but Boldt was caught between second and third, and Scanlon popped out. Gearin, Arlett and Ginglardi went out in order in the last of the twelfth.

MORNING GAME.

HALTON-DIDIERS.

	AB	R	H	PO	A	E
Christensen, 2b	4	1	2	4	1	0
Conger, s	5	1	1	1	2	0
Maas	6	1	1	3	0	0
Gregor, 1b	6	2	3	10	1	0
Boldt, rf	4	1	1	3	1	0
Tobin, cf	5	0	3	2	0	0
Scanlon, 3b	5	0	2	3	10	0
Killhullen, c	4	0	0	8	6	0
Steengrafe	6	0	1	0	1	0
Totals	45	6	15	36	17	0

OAKLAND.

	AB	R	H	PO	A	E
Gearin, cf	5	0	1	7	0	1
A. Arlett, 2b	4	1	1	3	8	1
Ginglardi, s	6	1	1	4	2	1
Miller, lf	5	1	3	2	0	0
Peterson, 1b	5	0	1	12	2	1
Mitchell, 3b	2	0	0	1	3	0
Paull, rf	4	0	0	2	1	0
Dorman, c	4	1	1	4	1	1
Holling, p	1	0	1	0	2	1
Russell, p	3	0	0	0	2	0
Totals	39	4	9	36	11	6

Halton-Didiers	003	000	001	002	—6
Base hits	112	111	012	102	—11
Oakland	004	000	000	000	—4
Base hits	104	000	300	100	—9

Summary: Three runs, 6 hits off Holling, 18 at bat in 5 innings. Stolen bases—Boldt (Halton-Didiers 1); Ginglardi (Oakland 1). Two base hits—Christensen 2, Miller, Gregor. Sacrifice hits—Conger, A. Arlett, Boldt (2), Tobin, Paull, Holling, Scanlon. Base on balls—Steengrafe 5, Russell 3. Struck out—Holling 1, Steengrafe 7, Russell 1. Hit by pitcher—Killhullen by Holling. Double play—Russell to Arlett to Peterson. Runs responsible for—Holling 1, Steengrafe 4, Russell 2. Left on bases—Halton-Didiers 10, Oaks 8. Charge defeat to Russell. Time of game—2 hrs. Umpires—Jackson and Bartell.

LEE TO MEET FARRELL

SACRAMENTO, March 15.—Georgie Lee, Sacramento, and Young Farrell, Los Angeles, will fight the main event here Friday night. Kid Lee, Sacramento, and Lee Anderson, Los Angeles, fight the semi-windup.

Alameda Club Defeats Cal. Cotton Nine

Fodder Dolan Has the Edge in Mound Duel With La Cloustra.

By MAURY PESSANO.

The Halton-Didiers of Alameda did a good sized job yesterday, when they won a double header, winning from the Oaks in the morning, and then going over to their home lot at Lincoln park, to take a game from the California Cotton Mill club. The game in the afternoon at Alameda was a real pitcher's battle between Frenchie La Cloustra of the Millers and Fodder Dolan. It was a ninth inning rally that gave the Clothiers a 2 to 1 win over the Millers. The score up until the ninth was tied, and with a Halton-Didier runner on second and third base and one man out, Clark Boldt, right fielder, stepped up to the plate, and hit a long fly to Bankhead in center, Maas scoring with the winning run.

Frenchie La Cloustra twirled a swell game of ball against the Halton-Didiers, allowing them but four hits scattered in three innings. Until the home town boys came to life with a score in the seventh inning he had them feeding out of his hand. For the first seven innings, but two Halton-Didiers were able to reach the initial sack, and one got as far as second base through the wildness of Frenchie.

It was one of the best pitched battles seen on the Alameda lot this season. Fodder Dolan made the game a pitchers battle by his master twirling, and like La Cloustra was found for but four hits. Two of them were of the infield variety. After the Millers crossed the rubber in the second inning, Dolan settled down and had little trouble in holding the Cotton boys safe. But thirty-one batters faced him in the nine innings. In the first inning neither side looked dangerous, but in the Miller's half of the second frame they put over the first score of the game. Phil Apperson started the fire-works when he hit to center for three bags. Tobin tried hard for a catch. Ross hit to Christensen and the Halton-Didier second sacker booted the ball long enough to let Apperson cross the platter. Ross died on first as Dolan whiffed the next two batters, and Humphreys was out, Conger to Gregor.

CLOTHIERS TIE SCORE.

The Clothiers tried hard to tie the count in the third inning. After [illegible] hullen waited out four wide ones, and after Dolan hit a fly to Cronin, Christensen made up for the boot by hitting safely to left, putting Pat on second. At this stage La Cloustra mixed up his shoots a little, and Conger was out on a grounder to Bruzzone. Dolan was unhittable until the sixth when the Millers sent out their second hit, and came back in the eighth, and ninth with hits, but could not make them count in the scoring of runs. The Clothiers came to life in the seventh inning to tie the score on two hits. It was Tobin's stick that gave them their score. After two men were out of the way, Clark Boldt hit a slow one down the third base line which he beat out, and went to second when Devine made a wild throw to Merani. Tobin after fouling off a couple hit one over second base sending in Boldt. Tommy Scanlon was out on a fly to Apperson.

GREGOR HITS IN PINCH.

With the score tied, and the fans enjoying one of the best games played on the Alameda lot in several months, the Halton-Didiers prevented the game from going into extra innings when they won the battle in the ninth inning. Conger opened the inning, and was out on a fly to Bankhead. Freddie Maas was walked, and then Hal. Gregor who was the hitting star in the morning game for the Halton-Didiers, picked one out to his liking, and sent it out to right field, and before Cronin recovered the ball, Maas was on third, and Gregor reached second. Clark Boldt hit a long fly to Bankhead, who made a nice throw at the plate, but Maas was safe when Humphreys let the ball get away from him, and then game was over. Bruzzone on short for the Millers was one of the fielding stars, while Jimmy Devine for the same club showed the fans some wonderful fielding.

CALIFORNIA COTTON MILLS.

	AB	R	H	PO	A	E
Bankhead, cf	4	0	1	3	0	0
Merani, 1b	4	0	0	13	0	0
Devine, 3b	4	0	0	0	4	1
Apperson, lf	4	1	2	2	0	0
Ross, 2b	3	0	0	1	4	0
Bruzzone, s	3	0	0	2	3	0
Cronin, rf	3	0	0	2	0	0
Humphreys, c	[illegible]	0	1	3	0	0
La Cloustra, p	3	0	0	0	2	0
Totals	31	1	4	26	13	1

HALTON-DIDIERS.

	AB	R	H	PO	A	E
Christensen, 2b	4	0	1	2	2	1
Conger, s	4	0	0	2	3	0
Maas, lf	3	1	0	0	0	0
Gregor, 1b	4	0	1	11	0	0
Boldt, rf	3	1	1	0	0	0
Tobin, cf	3	0	1	2	0	0
Scanlon, 3b	3	0	0	3	0	0
Kilhullen, c	2	0	0	7	1	0
Dolan	3	0	0	0	4	0
Totals	29	2	4	27	10	1

Millers	0	1	0	0	0	0	0	0	0	—1
Base hits	0	1	0	0	0	1	0	1	1	—4
Clothiers	0	0	0	0	0	0	1	0	1	—2
Base hits	0	0	1	0	0	0	2	0	1	—4

Summary: Two outs when winning run was scored. Three base hit—Apperson. Two base hit—Gregor. Sacrifice fly—Boldt. Base on balls—Off La Cloustra 1. Struck out—By La Cloustra 3, by Dolan 8. Left on bases—Millers 3, Clothiers 3. Time of game—1:25. Umpire—Pete Smith.

Training Camp Gossip

BOYES SPRINGS, March 15.—Having won their first game, beating the Mare Island sailors team 10 to 1, the Bees figure they have started the season in the right fashion. Only two hits in six innings were made off James, a youngster.

STOCKTON, March 15.—Yesterday's Seal victory over the Sperry Flours here may prove an expensive one. Second Baseman Jimmy Caveney, one of Graham's best, hurt an ankle sliding to the plate and will be out of the fray for some time. Score, 6 to 3.

SACRAMENTO, March 15. — The Yippers won two games from the Olympic Club of San Francisco during the week end. They took Saturday's game, 7 to 6, and yesterday 5 to 3. Outfielder Roxie Middleton arrived yesterday. He is the last of the Yippers to report.

Griffin and Miss Baker Win Great Tennis Match

MRS. GEORGE WIGHTMAN, *women's national singles tennis champ, who yesterday defeated Helen Baker at Berkeley*

Bill Johnston and Mrs. Wightman Losers; Later Defeat Baker in Singles.

It was a great day for the tennis fans at the courts of the Berkeley Tennis Club, yesterday. Four of the leading tennis players of the Pacific Coast were out to provide entertainment for those fans and after watching Mrs. George Wightman defeat Helen Baker in two straight sets, no one wondered why Mrs. Wightman is the national champion for women. The Baker-Wightman singles meeting was the preliminary to the mixed doubles in which Mrs. Wightman paired with Bill Johnston, the national singles champion for men and were defeated by Peck Griffin and Helen Baker who paired. To decide the mixed doubles, the contestants were forced to put on a display of tennis that has not been witnessed on a bay cities court for a long time.

The doubles match was supposed to be an exhibition, and it was one of the greatest exhibitions that one would care to witness. A regular match couldn't have been battled harder. Miss Baker and Griffin won the doubles, two sets to one, the finals set going 20 games before going to Baker and Griffing 11-9.

LOSERS TAKE FIRST SET.

The first set saw Miss Baker and [illegible] like they were due to meet their Waterloo against the mixed champions. The teamwork of Baker and Griffin was not in any too good and Mrs. Wightman and Bill Johnston took the first four games before Baker and Griffin gathered themselves together and then took three games themselves. The set ran for ten games with Mrs. Wightman and Bill Johnston finishing on the best end, 6-4.

Peck Griffin came back in the second set to display his top form and was well backed up by his partner, Miss Baker. The teamwork of the pair was much better than in the first set, although Miss Baker was not performing at her best. At least those who have seen her in other matches thought so. The improved teamwork and good placing by Griffin enabled he and his partner to finish the second set on the long end of a 6-2 count.

CHAMPS ARE BEWILDERED.

The third set had the fans shouting and applauding almost throughout. Griffin did more than his share to keep the crowd in good spirits with his wonderful placing. His return and volleying had Mrs. Wightman and Bill Johnson guessing where the rubber would be next. It was nip and tuck throughout this set. Griffin and Miss Baker got away with the first two games, but Mrs. Wightman and Johnson came back to take the next two. Griffin and Baker grabbed the next three games, but then became short-enders, when their opponents took the next four. The standing for the set went six and six when Griffin and Helen Baker annexed another game. It was thrill after thrill until the nineteenth game, which was annexed by Griffin and Miss Baker, and the great court argument was settled when they carried off the honors in the twentieth game, making the final count for the third read 11-9.

In the singles between Mrs. Wightman and Helen Baker, the latter appeared to be off form, but even at her best it is doubtful if she could defeat Mrs. Wightman. The holder of the women's singles national championship was at her best, and she is unbeatable when in that way. She defeated Miss Baker in two straight sets, 6-1 and 6-3.

HANFORD, March 15. — Enthusiastic crowds of fans viewed two baseball games on the local diamond Saturday and Sunday between Seattle candidates and the Lemoore Cubs of the San Joaquin valley league. Saturday's score was 6 to 4 in favor of the Rainier team, while yesterday Lemoore was defeated to the tune of 8 to 5.

Local Tennis Players Win At Sacramento

INTERCLUB TENNIS LEAGUE

Standing of the Teams.

Team—	Won	Lost	Pct.
California Club	16	2	.889
Stanford University	10	8	.556
Buena Vista	8	10	.444
University of California	8	10	.444
Oakland	3	15	.167
Sacramento	0	9	.000

SACRAMENTO, March 15.—Miss Loretta Rafter of this city scored the only victory of the day over the visiting tennis players of Mosswood Club of Oakland and California Club of San Francisco, on the courts of the Sutter Lawn Tennis Club here yesterday, when she defeated Miss Molly Berger, 6-3, 6-6, 6-3.

The Mosswood players defeated the women of the Sutter club in the remainder of the matches. The California club team won from the local men players in both the singles and doubles. The following are the results:

Women's singles—Ruth Patrick (Mosswood) defeated Mrs. E. Keuchler (Sutter) 6-2, 6-2. Mrs. M. Tusher (M.) defeated Miss E. Tschirnart (S) 6-4, 6-0. Mrs. C. G. Clute (M.) defeated Lucille Murphy (S) 6-2, 6-4. Loretta Rafter (S.) defeated Molly Berger (M.) 6-3, 0-6, 6-3.

Women's doubles—Mrs. Clue and Miss Berger (M.) defeated Miss Murphy and Miss Tschirhart (S.) 6-4, 6-4.

Men's singles—Mell Rosenber (Cal.) defeated Paul Leage (S.) 6-2, 9-7. Robert Kinsey (Cal.) defeated Adolphus Bennett (E.) 6-1, 6-0. Howard Kinsek (Cal.) defeated Elwood Keuchler (S.) 6-2, 6-2.

William Parker (Cal.) defeated Ed Wyant (S.) 6-2, 6-4. Roland Roberts (Cal.) defeated Victor Chambers (S.) 7-5, 6-2. Bowie Detrick (Cal.) defeated Fred Oehler (S.) 6-0, 6-2.

Men's doubles—Parker and Rosenberg (Cal.) defeated Lowell and Francis (S.) 6-4, 18-16. Toward and Robert Kinsey (Cal.) defeated Keuchler and Bennett (S.) 7-3, 6-2. Detrick and Roberts (Cal.) defeated Chambers and McSwain (S.) 6-4, 3-6, 7-5.

John Black Easily Defends Title As Northern Cal. Champ

John Black, veteran golfer of the Claremont Country Club, easily defended his Northern California title at the San Francisco Golf Club links, yesterday. When John started in yesterday he was two strokes behind McDonald Smith's total of Saturday and every one present began to see where Smith was going to give Black an awful argument for his title, but the younger player couldn't hold his own with the veteran of Claremont throughout the day and Black finished well ahead of his opponents, while Smith had to be satisfied with being ranked fourth.

Here is the full record of the Northern California championship play:

Player	1st rd.	2nd rd.	3d rd.	4th rd.
John Black, Claremont	75	75	74	72—296
A. G. Espinoza, Oakland	78	77	76	76—307
Eddie Tranter, Presidio	78	78	76	76—308
M. Smith, W. & D.'s	76	72	82	81—311
*J. F. Neville, C. F. G. & C. C.	76	78	78	81—313
H. Sampson, Del Monte	78	79	80	77—314
A. R. Espinoza, Oakland	85	76	75	79—315
Harry Kennett, Olym. Club	78	87	74	81—320
W. A. Hurley, Portland	76	86	79	80—321
A. Nagel, Spalding's	82	80	78	82—322
Bob Black, Sequoyah	80	83	80	80—323
Mort Isaacs, Pebble Beach	82	77	79	86—324
Harold Clark, Marin	82	81	79	82—324
Ernest Martin, Tacoma	81	85	85	78—329
Elmer Holland, Cal. G. C.	87	83	78	83—330
T. Young, W. & Ditson's	83	81	82	83—330
Pete Soutar, Beresford	84	84	81	82—331
*F. A. Kales, Claremont C. C.	79	82	85	87—333
Bob Clark, Mill Valley	77	90	85	82—334
G. Martin, Santa Barbara	83	81	82	88—334
*A. H. Vincent, Burl. C.C.	82	82	85	87—336
Ray Ball, Olympic Club	81	90	87	86—334
Russ Conroy, Ellery Arms	80	81	87	89—337
Alec Bell, Oahu, H. T.	83	87	84	84—338
Donald Ball, Burlingame	81	84	84	91—340
Leslie Davies, Menlo	83	83	90	84—340
Al Abrego, San Jose	[illegible]	[illegible]	[illegible]	[illegible]
*V. Whitney, S.F.G. C.C.	86	81	90	88—345
Alec Morrison, L. Angeles	85	84	90	87—346
E. Dolle, Cal G. C.	83	85	88	90—346
*Roger Bacon, Cal G. C.	85	86	87	88—346
*Gerald Hardy, Cal G. C.	83	85	92	87—347
J. Battin, Lakeside	87	88	100	86—361

*Amateur.

HOT SPRINGS, Ark., March 15. — Good playing of the Boston Red Sox enabled them to defeat the Little Rock team here yesterday, 8 to 3. Hooper's timely hits helped the Sox.

Frankie Burns loves Joe Azevedo—like a cat loves water or a Bolshevik loves soap. Frankie makes no bones about the way he feels towards his ancient rival and he is telling around about the many unkind things he is going to do to Little Joe at the Auditorium next Wednesday night. "Azevedo is the only boxer I don't like" said Burns after his workout at the West Oakland club yesterday. "He fought a mean fight last time we met and I have never forgiven him for it. If he tries any rough stuff Wednesday I will give him some of his own game and maybe the fans will see Joe jump out of the ring."

It was back in 1913 that Burns and Azevedo staged the roughest battle ever seen in this city. Azevedo was disqualified in the seventh round for fracturing every rule promulgated by the late lamented Marquis of Queensberry and shortly after their meeting the long distance fights had the skids eased under them. But the boys have never shaken hands since that time. They met on Broadway a few days ago and indulged in some fine sarcasm. Next time they meet will be in the ring Wednesday and the fur is going to fly. There is no "press agent" stuff about the feeling that exists between the pair of lightweights. Their enmity is on the level and it is going to be a real fight when they clash.

When Pat Boyle and Tim Kelly tangle in one of the preliminaries something is going to fall. Boyle has knocked out his last three opponents and looms up as one of the hardest hitting boys of his weight ever developed here. The way he dropped Massie at the last show proved that he does not have to swing to knock his man down and if he hits Kelly first Wednesday it will be all off with Tim. However, this Kelly boy is some walloper himself. He is a stranger to local fans but the boys who attended one of the shows at San Leandro recently have a fine line on the punching ability of Mister Kelly. Tim met Frank Luscher in the main event. When they came to the center of the ring Kelly uncorked a short right and Luscher hit the floor. After arising Luscher tried to get in close but Kelly reached him again and Frank hit the floor like a ton of coal being dumped in the cellar. The third time was luck as Kelly knocked Frank down and through the ropes where he remained "out" until the fatal ten had been counted. Of course Kelly out-weighed Luscher quite a bit but still that does not detract from his punching ability. In addition to these bouts Simpson has lined up some other good attractions including a bout between Frankie Denny and Joe Ferro.

Captain Ben Barthalow is making preparations to welcome a record crowd at Mare Island next Saturday night when Battling Ortega and Sailor Ed. Petroskey meet over the ten round route and Jimmy Dundee and Harry Pelsinger travel the same distance. Ortega and Dundee, being local boys, will attract a huge crowd from this side of the bay and the San Francisco fans will also be out strong. The special train will leave the Sixteenth street depot at 6:55 instead of seven o'clock as originally announced. There will be twelve cars in the train and a second section will be run if necessary. Spiros and the Mecca cigar store where the tickets are on sale, report a big demand for the pasteboards.

Phoenix Are Defeated by The Tractors

The St. Mary's Phoenix team traveled out to San Leandro yesterday to be handed their second beating of the season by the C. L. Best Tractor team of that town. Again it was Gene Caldera who graced the mound for the Tractors and for the first seven innings he blanked the Saints. The college boys gathered a run in the eighth and ninth, but the Tractors had got the shoots of Valencia and Ludolph in the earlier innings to enable them to get a 5-to-2 win.

Ludolph started for the Saints and held the Tractors in check until the third inning, when they gathered three runs. Vargas singled. Caldera walked. Christensen sacrificed them and was also safe when Keane made a bluff throw to third, and then too late to first base. Vargas and Caldera scored on Clothier's single to right. Allen was thrown out at first base on what should have been a hit to right field. Pete Rose made a quick play of the ball. But it did not keep Christensen from counting with the third run.

Hits by Mulcahy and Oeschger and an error by Valencia gave the Tractors their pair of runs in the sixth. The Saints got two hits in the eighth for their first run, and three in the ninth for the other. Next Sunday the Best Tractors will play a team of Oakland Coast leaguers at San Leandro. The score:

ST. MARY'S PHOENIX.

	AB	R	H	PO	A	E
Rose, rf	4	0	1	0	1	0
Bradley, cf	2	0	0	2	0	0
Garcia, cf	2	1	1	1	0	0
Keely, s	5	0	1	1	2	1
Fleischman, 1b	4	0	1	8	0	1
Perasso, 2b	4	0	1	1	2	0
Medlin, 2b	4	0	2	1	1	0
Valencia, lf	4	1	1	2	0	0
Keane, c	4	0	1	5	0	0
Ludolph, p	3	0	0	2	3	1
Hadley, p	0	0	0	1	1	0
Rooney	1	0	0	0	0	0
Totals	37	2	9	24	10	3

BEST TRACTORS.

	AB	R	H	PO	A	E
Christensen, lf	2	1	0	2	0	0
Clothier, 3b	4	0	1	2	5	0
Allen, 1b	4	0	1	8	0	0
Schimpff, 2b	4	0	0	3	1	1
Mulcahy, cf	4	1	1	2	0	1
Oeschger, rf	4	1	0	2	1	0
Boyd, s	4	0	0	0	0	0
Vargas, c	4	1	1	8	1	0
Calder, p	2	1	1	0	1	0
Totals	32	5	5	27	9	2

Phoenix	0	0	0	0	0	0	0	1	1	—2
Base hits	0	1	0	2	0	1	0	2	3	—9
Tractors	0	0	3	0	0	2	0	0	*	—5
Base hits	0	0	2	0	1	2	0	0	*	—5

Rooney batted for Hadley in the ninth inning.

Summary: Five runs, 5 hits, 25 at bat off Ludolph in 6 innings. Charge defeat to Ludolph. Stolen bases—Rose (St. Mary's 1); Mulcahy (Best Tractors 1). Two base hits—Medlin, Keely, Keane. Sacrifice hits—Christensen, Oeschger. Base on balls—Off Ludolph 2, off Caldera 2. Struck out—By Ludolph 2, by Caldera 8, by Hadley 3. Hit by pitcher—Rose. Left on bases—Phoenix 11, Tractors 9. Earned runs—Phoenix 2, Tractors 4. Double plays—Clothier to Schimpff to Allen. Passed ball—Keane. Time of game—1:30. Umpire—Louie Laure.

WILDE VS. EBER

WINDSOR, Ont., March 15.—Jimmy Wilde, flyweight champion of England, will fight "Bad News" Eber, Canadian bantam champion here for a $6500 purse this month, it was announced.

As sure as you are a foot high—

you will like this Camel Turkish and Domestic blend!

Camel CIGARETTES

YOU never got such cigarette-contentment as Camels hand you—such refreshing flavor!

Camels quality and expert blend of choice Turkish and choice Domestic Tobaccos make all this goodness possible—*and make you prefer this Camel blend to either kind smoked straight!*

Camels mellow-mildness is a revelation! Smoke them with freedom without tiring your taste! They leave no unpleasant cigaretty aftertaste nor unpleasant cigaretty odor!

Give Camels every test—then compare them puff-for-puff with any cigarette in the world!

Camels are sold everywhere in scientifically sealed packages of 20 cigarettes for 20 cents; or ten packages (200 cigarettes) in a glassine paper-covered carton. We strongly recommend this carton for the home or office supply or when you travel.

R. J. REYNOLDS TOBACCO CO.
Winston-Salem, N. C.

ROTARIANS PLAN CONVENTION HERE

Plans have been completed for the fifth annual convention of Western Rotarians, when committees were appointed to arrange and conduct the convention which will be held March 31 and April 1 in Oakland. Four western states will be represented, as well as Hawaii.

The convention in Oakland is expected to be the largest convention of Rotarians ever held in the west. Every Rotarian of the Oakland Rotary Club has been called upon to put forth every effort to help make the convention a success. The following committees have been appointed to carry out the work:

Conference Executive Committee — Al Carter, chairman; Harry Schroeder, Lawrence Moore, Earl Crabtree, William Jurgens, Max Horwinski, Clem Ady, Romaine Myers, Tom Bridges, Jack Block.

District Publicity — Lawrence Moore, chairman; Joseph N. Burroughs, August Gerhard, Maurice Simpson, Clarence Vincent.

Social Publicity — Harry Schroeder, chairman; Harry Anderson, Harry Austin, Edwin Stearns, James Hartsook.

Transportation Committee — Earl Crabtree, Karl Brackett, John Bonner, Frank Fageol, Ernest Fetter, Ray Kitchner, Harvey Lyon, Allister Mitchell, Louis Reich.

Hotel Committee — William Jurgens, chairman; Louis Aberg, George Harris, Joseph King, Isaac Spiro.

Registration Committee — Max Horwinski, chairman; Ernest Brotherton, George Harweller, Arnold Mount, Lance Richardson.

Reception Committee — Clem Ady, chairman; Fred Biscoff, Tom Eagleson, William Mayhew, Theodore Schleuter, Charles Thatcher, James Traverse.

Entertainment Committee — Jack Block, Howard Bray, Arthur Gargrave, Edwin Huebbe, Howard Lackey, George Lavenson, V. O. Lawrence, Joseph Rosborough, Al Saroni.

Halls and Meeting Places—Romaine Myers, chairman; Al Atwood, William Dean, Harry Diehl, Robert Horst, Herbert Jackson, William McClunie.

Boy Scouts—Tom Bridges, chairman; John Hottes, Charles Nesbitt, Harold Oliver, Eugene Young.

Decoration Committee — Clarence Butler, Fred Morcom, James Cobbledick, Archie Thomas, Newton Deprez.

LENTEN LECTURE AT Y. W. C. A.

Rev. H. A. Van Winkle offered a lenten lecture at the Y. W. C. A. this morning, as one in the series of "If Jesus Came to Oakland," talks, which are given weekly on Mondays at 10:30 a. m.

Shipping Board Steamer And Three Other Ships Are Reported in Distress

SAN FRANCISCO, March 15.—The United States Shipping Board steamer Alockson was abandoned when on fire near Balboa, the Panama Canal entrance to the Pacific, late yesterday, according to a despatch received here today by the Chamber of Commerce marine department. The crew was rescued by the United States cruiser Tacoma.

The Alockson was bound from Philadelphia for Yokohama. Fire started in an after hold, but from what cause was not stated.

The Alockson was built for the government on the Pacific Coast.

The fire occurred off Cape Mala, in the Gulf of Panama, shortly after the Alockson had passed through the canal.

LAKE LINER IN DISTRESS.

CHICAGO, March 15.—Facing starvation unless rescued by nightfall, seventy passengers and members of the crew of the Goodrich liner Illinois, caught in a gigantic ice jam fifteen miles off the St. Joseph, Mich., harbor, early today wirelessed their dire plight to officials of the line here. A steamer is rushing to its assistance with provisions, but unless a favorable wind comes to break the immense ice pack, the rescuers may not be able to reach the helpless vessel today.

The Illinois has been caught among the icefloes for a week.

The last ounce of food aboard the Illinois will be consumed today, the wireless "S. O. S." declared. For several days the passengers and crew have been on short rations.

DOLLAR FREIGHTER DAMAGED.

TOKYO, March 12 (Delayed).—The Dollar freighter Higho is in distress 700 miles off Yokohama. Her deck is giving way. The Eldridge is assisting her.

The Higho is a 700-ton steel ship, built in Seattle. She carries a crew of forty-five men, most of whom are Seattle men. This is her maiden voyage. She is carrying a full cargo of lumber.

The Higho was bound for Kobe.

HIGHO BELIEVED SAVED.

SAN FRANCISCO, March 15.—The Dollar freighter Higho probably has been saved, and with no loss of life, according to an interpretation placed today on a United Press cablegram from Tokyo by officials of the Dollar Steamship Company, owners of the vessel.

The cablegram, a straight press message, was delayed several days. The Dollar company would have received word of a disaster by "urgent" message, subject to only brief delay, it was believed.

The Eldridge had her in tow, it was believed. Officials of the company said they had heard no other word to indicate the Higho was in distress. The portion of the cable stating that the deck was giving way was interpreted by them to mean that a ten-foot lumber deck was in trouble, probably as a result of a severe storm.

"The deck itself is too strong to give way," said an official of the company. "Such an accident would be most unusual."

The freighter is a shipping board vessel. Most of the crew of forty-five was shipped at Seattle, where she was built and recently launched.

The marine department of the Chamber of Commerce here has received no word of the Higho.

Officials of the shipping board here expressed themselves as "very much surprised" that they had received no word regarding the Higho. They also believed that the Higho had made Kobe safely.

FOUR DIE ON H-1.

SAN DIEGO, March 15.—No further radio advices from warships standing by the submarine H-1, which went ashore at Magdalena bay, Lower California, Saturday, and on which Lieutenant Commander James R. Webb, Machinist's Mate H. N. Gilles and Seamen Joseph Kauffman and M. H. Delamarine were either drowned or asphyxiated, had been received by navy officers here up to 9 o'clock this morning was expressed by Rear Admiral Roger Welles, commander of the San Diego naval district, that the H-1 would be pulled off the ledge at Magdalena bay this morning. Admiral Welles stated that the destroyers Sinclairs, McCauley and Meade were at the scene yesterday and that the destroyer Wollsley which left here early yesterday with supplies and salvage material should have arrived this morning. The collier Neptune was said to be due at Magdalena by 10 o'clock and the navy tug Ontario at noon. With all this aid confidence was expressed that the H-1 would be freed from her position before the end of the day. No further details regarding the bodies of the commanding officer and three of his men have yet been received and just how they were killed remains something of a mystery. The surviving members of the crew of the H-1 are reported en route north on the motor ship Mazatlan, but whether the vessel will put in here or at San Pedro is not yet known. In the event that the Mazatlan comes here it is said she will arrive about 1 o'clock.

TWO DIE WHEN TRAWLER SINKS

SAN FRANCISCO, March 15. — George Orton, fireman of Aberdeen, Wash., and George Nevins, a cannery hand of Contra Costa county, were drowned and fourteen others narrowly escaped death last Saturday at 10:30 p. m. when the trawler Ituna foundered in a heavy gale, twenty-one miles northwest of San Francisco, and went down by the head (in ten minutes) after she sprung a leak.

Orton and Nevins were caught in their bunks by the incoming water.

After floating around in a lifeboat for three hours, the other fourteen members of the crew rowed shoreward near the San Francisco lightship, when they were sighted and taken aboard. Later they were transferred to the tanker W. S. Porter and were brought to this port.

The surviving members of the crew are: Captain Gus Westerdale, Clyde Chase, manager of the Reedsport Fish Company of Reedsport, Ore.; Emanuel Erickson, first mate; A. B. McWhinney, second mate; William King, engineer; G. E. Wiggins, second engineer; P. H. Coyne and Edward Post, firemen; J. B. Johnson, boss fisherman; John Anderson, Ogden Freese, Walter Johnson, Charles Keating and George Kelley, seamen.

Keep Patients Well, Urges Dr. C. J. Gaddis

At a banquet held last evening at the Hotel Oakland, Dr. C. J. Gaddis, of Oakland, secretary of the California Osteopathic association, addressed a meeting of the Bay Osteopathic society. The speaker stated that the aim and purpose of every true physician is to keep his patients well so that when they die it will be from old age and not of disease. The number of years which constitute old age, the speaker continued, should range from seventy years to the century mark.

More Money Needed for W. C. T. U. Plan

Lack of workers is offered as the reason that Alameda County W. C. T. U. did not meet its full quota of $10,000 in the $1,000,000 national campaign to carry forward an extensive program of social work. Although March 10 brought the drive to a close, subscriptions may yet be sent to Mrs. C. W. Johnson, county president W. C. T. U., 1625 Grove street, Berkeley.

RARE VINTAGE IS SCORNED BY HOUSEBREAKER

This burglar in his early youth had joined the white ribboners. He turned and fled when he came across $8000 worth of rare vintage stored in the cellar of Fred W. Bard, 2625 Orange street. He had ransacked the house before he came to the treasures which put an end to his adventure. The property loss cannot be estimated until the return of Bard from Colfax.

W. G. Hittle, a neighbor of Bard's, knowing he was in Colfax, called the police when he discovered the entire Bard house illuminated from garret to cellar. A guard has been posted because Acting Captain of Inspectors Lew Agnew cannot explain why any man would leave untouched the orderly rows of bottles. He believes that the intruder went in quest of a truck to carry away the entire store of vintage.

TAX PAYMENTS ARE DUE TODAY

All United States income tax returns for 1919 must be in the hands of the collector of internal revenue, Justus S. Wardell, San Francisco, by midnight tonight. Every taxable return must be accompanied by a payment of the entire tax or at least one-quarter of the total tax due. Small taxes should now be paid in full.

"Near East" Orphans Awaiting Adoption

Oakland has still a substantial percentage of the 400 orphans it has contracted to adopt under the Near East Relief, to be assigned. The local campaign is being pushed strenuously. Checks may be mailed to J. F. Carlton, treasurer, Central National Bank, or to campaign headquarters in the Bacon building.

Near East Relief is incorporated under a special act of Congress, its business transactions being accounted for to Congress. Reports show that 98 per cent of the money subscribed to carry forward the relief program is expended in the United States for materials and foodstuffs. Overhead expenses are met by a group of eastern capitalists. The entire 100 per cent of the fund goes to its object.

PRIEST DIES OF DUTY DEVOTION

SAN FRANCISCO, March 15.—Monsignor Philip O'Ryan, pastor of the Star of the Sea Church, and former associate editor of "The Monitor," died yesterday afternoon in St. Francis hospital, following an illness of several months. The funeral is being arranged for Thursday morning with high mass in the church of which he was pastor and with the clergy of the bay region in attendance.

Father O'Ryan came to San Francisco in 1895 and was appointed assistant of St. Mary's Cathedral. A year later he was made associate editor of "The Monitor." For ten years he was chaplain of the Star of the Sea Church. In September last Father O'Ryan was elevated by Pope Benedict XV and the title of Monsignor bestowed upon him. Conferring of the honor occurred on January 4, in St. Mary's Cathedral, Archbishop Hanna officiating.

During the service the priest was stricken and taken to his home. Devotion to duty had taken him from a sick bed to preside at six masses on Christmas day. He contracted pneumonia and had not recovered when he insisted upon attending the ceremony at which the distinguished honors were to be conferred upon him.

FALLS DOWN STAIRS; HURT

After seeking a room in a hotel in Twelfth street, between Broadway and Franklin, this morning, Bernhard Benson, 45, a cabinetmaker residing at 4315 Acacia street, fell down a flight of stairs, fracturing his shoulder and cutting his head in several places. He was taken to the emergency hospital.

Shoots Himself, Drops Dead at Feet of Wife

Dropping at the feet of his wife after he had sent a bullet through his breast, Pablo Elorriaga, a shipworker, living at 1909 Castro street, died late Sunday afternoon. Despondency over illness was the cause of his suicide, the police say.

Elorriaga, who had been reading a book to his wife, arose and went into their kitchen, shot himself, then tottered back to her and dropped dead at her feet. His wife immediately raised a cry and a police ambulance answered the call.

Besides his wife, he is survived by a ten-year-old daughter. He was a native of Mexico and had come to this city but three weeks ago. He was 33 years old.

Sure Relief

BELL-ANS FOR INDIGESTION

It took 50 years to make this SHOE

For fifty years this firm has been aiming to make the best shoes for men that could be bought. For a good many years BUCKHECHT Shoes have been fulfilling this ambition of their makers. "Extra service every step—comfort every minute"—always in BUCKHECHT Shoes.

BUCKHECHT SHOES

BUCKHECHT Shoes for you—for active men in all walks of life—are sold in a variety of styles and leathers from $8 to $12 by principal shoe dealers in the West.

If not sold by your dealer, send his name and your order to

(7-32)

BUCKINGHAM & HECHT, MANUFACTURERS, SAN FRANCISCO

—you can't stop progress

Sensing the needs of a growing city—and keenly alive and alert to its industrial possibilities—Oakland is forging ahead with a steady, sure-footed stride. And who shall say what record of civic progress, what record of industrial achievement awaits us? It has been the privilege of Neustadter Bros., to add to the industrial circle of Oakland a factory for the manufacture of

BOSS OF THE ROAD
UNION MADE
OVERALLS AND WORKSHIRTS

This plant is located at 12th Avenue and East 18th Street. Hardly had the first wheels turned when we found an addition to this factory would be necessary. This addition has been completed and is now manufacturing both men's and boys' overalls. It is significant that this new factory means another annual payroll of $200,000 for Oakland—a demonstration of our faith in the future of Oakland as a commercial center of the first rank.

NEUSTADTER BROS.

Manufacturers of "Boss of the Road" Overalls and "Standard Shirts." Wholesalers of Men's Furnishings

SAN FRANCISCO OAKLAND PORTLAND

"Oakland is glad to welcome another new industry"

Money-Back Smith. COR. WASHINGTON & 12TH STREETS.
S.H. Green Stamps Given With Every Purchase

OAKLANDERS! BOOST YOUR NEW HOME INDUSTRY
We Carry "BOSS OF THE ROAD" Overalls
FOR MEN AND BOYS
"Ask for Them"

Money-Back Smith. COR. WASHINGTON & 12TH STREETS.
S.H. Green Stamps Given With Every Purchase

Oakland Tribune

Supreme on Continental Side of San Francisco Bay

Established February 21, 1874.
FOUNDED BY WM. E. DARGIE.

Member American Newspaper Publishers' Association.
Charter Member Audit Bureau of Circulation
Greater Oakland.
Exclusive Complete Associated Press Service for
Full United Press Service.
International News Service.
Universal News Service.

The Associated Press is exclusively entitled to the use for republication of all news despatches credited to it or not otherwise credited in this paper and also the local news published herein. All rights of republication of special despatches herein are also reserved.

TRIBUNE PUBLISHING COMPANY, PUBLISHERS.
JOS. R. KNOWLAND.....President and Publisher
E. A. FORSTERER.....Secretary and General Manager

TRIBUNE every evening and Sunday morning. Single copies: Daily Edition, 3c; Sunday Edition, 10c. Back numbers: Daily Edition, 5c and up; Sunday Edition, 10c and up.

PUBLICATION OFFICE—Tribune building, corner of Thirteenth and Franklin streets; phone Lakeside 6000.

Entered as second-class matter February 21, 1903, at the Postoffice of Oakland, Cal., under act of Congress March 3, 1879.

Subscription Rates By Carrier.

One month	$ .65	Six months	$3.90
Three months	1.95	One year (in advance)	7.65

SUNDAY EDITION BY MAIL:

Three months	$1.00	Six months	$2.00
Twelve months	$4.00		

Subscription Rates By Mail, Postpaid:
United States, Mexico and Canada.

One month	$ .65	Six months	$3.75
Three months	1.95	One year	7.00

MONDAY, MARCH 15, 1920.

THE LATEST GERMAN PLOT.

According to all the indications to be read in the cable despatches from Berlin and other European capitals, the revolution in Berlin Friday night was planned and executed by that stronger section of the powerfully developed military element of Germany which is loyal to the former kaiser, William II, and the Prussian army clique. Militarism as applied to this faction means also the Pan-German clique, the Potsdam gang, the Mitteluropa propagandists and the Hohenzollern dynasty and its supporters. Closely allied to this combination of disciples of the doctrine that "might is right" and exploiters of privilege is that also powerful group in German politics and finance, the Agrarians, the owners of feudal estates and other large landed interests in the East of Germany and in Prussia.

The result of the revolution has been the ousting of the Ebert government and the complete paralysis of that thing which all along has somewhat skeptically been called the "German Republic." In its first stage the coup d'etat was completely successful. A sufficiently large faction of the military forces lined up with the old army leaders, behind officers guilty of and wanted for crimes against humanity, to give the plotters complete control of the municipal and national government machinery in Berlin.

Heading the new revolutionary power is Dr. Wolfgang Kapp, leader of the Fatherland party, and during the kaiser's regime an influential parliamentary leader in the Reichstag of the Agrarians. General Von Luettwitz, governor-general of Belgium in the early days of war, when the world got its first shock from Prussian atrocities, has been made the military dictator. Von Jagow, Secretary of Foreign Affairs under the chancellorship of Von Bethmann-Hollweg and one of the conspirators with War Secretary Stein in the perpetuation of the military outrages in Alsace-Lorraine in 1913, has again been allotted the post of foreign affairs. He launched the Mexico-Japan plot against the United States, an act which hastened the entry of this country in the war. Herr von Helfferich, a Pan-German and food dictator during a part of the war period, has also been given a government post.

That these military revolutionaries would welcome the kaiser and the whole unfit and wicked Hohenzollern dynasty back as the government of the German empire cannot be seriously questioned. Fear is the only thing that may deter them for a time in carrying out this phase of the plot—fear that they may not be able to do so and hold their position before a sustaining majority of the people.

The whole episode justifies the consistent suspicion and distrust of Germany which the Allied governments have shown and which THE TRIBUNE has often commended. The pro Germans and German agents in this country have done everything possible to disarm that suspicion. They began with the signing of the armistice and have kept at their job continually. They have said that the German people deserved sympathy and again they have tried, at times through such obvious means as an irreconcilable treaty opponent in the United States Senate, to delay the execution of the Versailles agreement.

Now their hand is once more exposed. The government which was claimed to be representative has been destroyed and monarchists have been placed in the saddle, that hateful and untrustworthy power with which the Allies have said it is impossible to make covenants.

Sixteen months ago THE TRIBUNE expressed the opinion, supported by perfectly obvious evidence, that the Prussian monarchists had not been averse to retirement and the creation of a pseudo republican government to transact the disagreeable business of negotiating peace out of the defeat the monarchists had sustained; that at the conclusion of a seemly period, an effort might be expected to dislodge the temporary government of convenience and restore the military dictators. It is perhaps too early to say that this has happened, but the evidence is all of a corroboratory nature.

The Ebert regime which has been overthrown was afflicted with the inevitable weakness which accompanies compromising and pandering methods. It tried weakly and ineffectually to please the people by which it had been created but also tried with equally weak effort to save the face of the war criminals who were frankly against it. Its downfall was inevitable.

What the Allied governments must do in the premises will be determined largely by future events. They have said categorically and beyond recall that they will not deal with the Prussian criminals who started and prosecuted the war. They cannot again recognize the Potsdam gang as a governing power. The events in Berlin are therefore important to all the Allied and associated nations.

AS A TROUBLE-MAKER.

President Wilson's letter to Senator Hitchcock regarding the reservations to the peace treaty has caused an exceedingly disagreeable impression on the part of the French nation, America's best and most valuable friend. To serve the very small wish to justify his part in negotiating the peace treaty, the President uttered disparaging and condemnatory sentiments regarding France, sentiments unfortunately which have no more backing than his judgment formed from questionable reports. He said among other things that the military party is in control of the French government and thereby intimated that France was not to be trusted.

That this passage in the President's letter is to be classified with those positive alignments with the Socialists typified by his giving important duties to Messrs. Creel, Herron, Bullit, Hapgood and others, is not the only disappointment created. That view indicates that the President has at times a woeful lack of discrimination. He mistakes the unanimous sentiment of the French government and people in favor of adequate safeguards against another German assault for domination by a military clique. Marshal Foch suggested practical provisions of safety against the Hun and the President terms it military obsession.

Assuming, and there is no wish to do otherwise, that the President is intellectually honest, it must be concluded that during his many months of illness he has not been kept adequately informed of either domestic or international events. And this suggests the question, How much has the executive regency—Tumulty and Grayson—permitted him to know and how much has been withheld? It is only natural that Dr. Grayson should decline to permit his patient to be bothered with many affairs of State and consequently it will be necessary for the President to closely apply himself to official business for awhile before he can be considered adequately informed as to recent events.

But however this may be, the President's reflection on France was entirely gratuitous and in the interest of international comity ought to have been omitted. It is some consolation that the French government and people partly understand the situation. Otherwise it would be a wise precaution to fear such unfortunate results as often followed the foolish and undiplomatic utterances of the German kaiser.

AT LAST A HOPE.

San Francisco finally has been favored with a grand jury willing to perform its duty under the heavy discouragment of absolute lack of official cooperation and flagrant indifference on the part of the public. As a result one police judge, a bail bond broker who has made the police courts of the transbay city his special field of corrupt and corrupting business for several years, a victim of the police courts and the bail shark, have been indicted. The investigation of the police courts is not yet complete and the grand jury promises to make a thorough job of its laudable task.

There should of course be a fair and actually judicial hearing of the charges contained in the grand jury's indictments before final judgment on the accused is pronounced. But no mistake to the prejudice of the police courts and their tolerated underworld hangers-on is reasonably possible. Justice has been commercialized for the profit of political parasites and crooked officials so long that it has become an accepted condition regarding which the public conscience of San Francisco is dull and unresponsive.

The people of the Eastbay district should not be indifferent to the good work the San Francisco grand jury has started. The Pete McDonoughs have their foul-handed colleagues operating on a smaller scale in Oakland and other cities. They have a tendency to pollute justice and official life wherever they work.

Let the hope be expressed then that the members of the grand jury will continue to merit public regard throughout the country by persevering at their cleaning up task. The municipal administration of San Francisco is not giving much assistance, preferring to pussyfoot behind charter technicalities. The people of that city should give the very useful moral support to make up for the lack of official cooperation.

We read of a committee, appointed by the Legislature of an Eastern State to enquire into the high cost of living, returning a report to the effect that it is due to increased demand and decreased supply. There is room for a contention that this isn't the last word on the subject—that the art of profiteering has been perfected, that conditions are such that it can be more readily practiced than normally, and that the flush times have nerved people to indulge the national extravagance where they would otherwise protest—but the conclusion that legislation to remedy supply and demand will be futile is entirely sensible. Success of such efforts through all commercial history has indeed been indifferent.

NOTES and COMMENT

It was Marshal Foch's idea to make a complete job of it instead of granting the armistice; but it is understood to have been President Wilson's idea "not to hit a man when he was down"; and President Wilson had more of an international say at that time than he appears to have now. That a thorough job of it was not made when it might have been readily made may have been an omission which is now beginning to be all too apparent.

* * *

We are to have a close-up of another celebrity this week—Maeterlink—and it will be interesting to compare him with the one who has so recently passed out through our gates—Ibanez. The fact that we are better acquainted with the former through translations may or may not be to his advantage. Sometimes the novelty is the more appealing; and it is not altogether inept to classify the Spaniard as a novelty.

* * *

The item which announced the indictment of Judge Sullivan of the San Francisco police court "for accepting a bribe of $150 for dismissing a charge of attempted murder" contains the laconic detail that "Judge Sullivan took the bench today in department No. 2 of the police court." Thus such a little thing as his indictment isn't permitted to interrupt his occupation of the bench whence justice is presumably dispensed.

* * *

Without going into a discussion of the legal powers of municipalities to enact ordinances which would ban red flags and kindred insignia, it is certain that the radical contingent that hails the color as signifying anarchistic principles will noisily approve the Supreme Court decision in the Los Angeles case.

* * *

It must be that the driver of the automobile which was struck by a railway train Saturday and dragged forty feet was trying to save the small fraction of a minute that would have been lost by letting the train pass ahead. Yielding right of way in such situations may incur a dreary wait of a few seconds, but sometimes it is advisable.

* * *

The reappearance of pictures of Von Hindenburg and Von Ludendorf in connection with the account of the revolt gives a news a sinister character. The countenance of Hindenburg, at least, suggests what he would do if he had the upper hand.

* * *

What may be a great danger is a pact between Russia and Germany. It is conceivable that the Germans may attempt to escape the peace exactions through such an alliance, with an intent to break with the Bolshevists later, when the greater object shall have been accomplished.

* * *

What mystifies the innocent consumer are those recurring representations of impending disaster to cattlemen and hog raisers—the necessity of doing something to save their industries from ruin—while the price at the butcher's never wobbles.

* * *

The announcement was made that France had invented a gun with greater range than that with which the Germans shelled Paris. The German revolution was reported at almost the same time, and the wonder is whether France will not feel impelled to purchase some more of the same class of ordinance and put the whole battery to use.

* * *

Bryan hears the call, but seems to get it indistinctly. But he manifests an intent to heed it if it is made real plain. What he needs is to be urged by his friends.

SPIRIT of the STATE PRESS

When Herbert Hoover stated that he was as much opposed to the reactionary element in the Republican party as to the radical element in the Democratic party, he was doubtless correct in picking out the most menacing factors in the two parties, considered just as organizations. Both the reactionary faction in the Republican party and the radical faction in the Democratic party are significant minorities of these parties. But each happens to be in the strategic position to be dangerous through its control of certain mechanisms of party action.—Fresno Republican.

Bald-headed men might now protest that the charge for hair-cutting should be based upon the area subjected to the shears, and so should vary with the individual; not be a flat rate to all. It could be argued with some show of plausibility that a man with a mere fringe of hair encircling a smooth, shining dome, and so requiring but slight tonsorial attention, should not be required to pay as much for a hair-cut as one with a long, thick, complete and heavy growth.—Sacramento Bee.

The University of California is as much worried over its super-large student enrollment as was the old woman "who lived in a shoe" over the extraordinary size of her family. The state university must expand in housing, in equipment and in numbers in its faculty.—Long Beach Press.

The family doctor says that we shouldn't eat bread with our meat. The surest plan is to buy one of these soda-fountain sandwiches. Then you neither get bread with your meat nor meat with your bread. By sticking closely to that diet a careful mathematician can get to be 90 years old in a very few weeks.—Los Angeles Times.

On the whole, we do not wonder that Chester H. Rowell's health forbids his acting as a delegate to the Republican national convention in behalf of the aspirations of Hiram Johnson. That difference of opinion concerning the value of the league of nations is a rather difficult one to get over.—Sacramento Union.

The suggestion is made that maybe Postmaster General Burleson wrote his resignation several months ago, but sent it in by mail.—Richmond Independent.

THE COVETED MANTLE OF ASPIRING G. O. P. CANDIDATES.

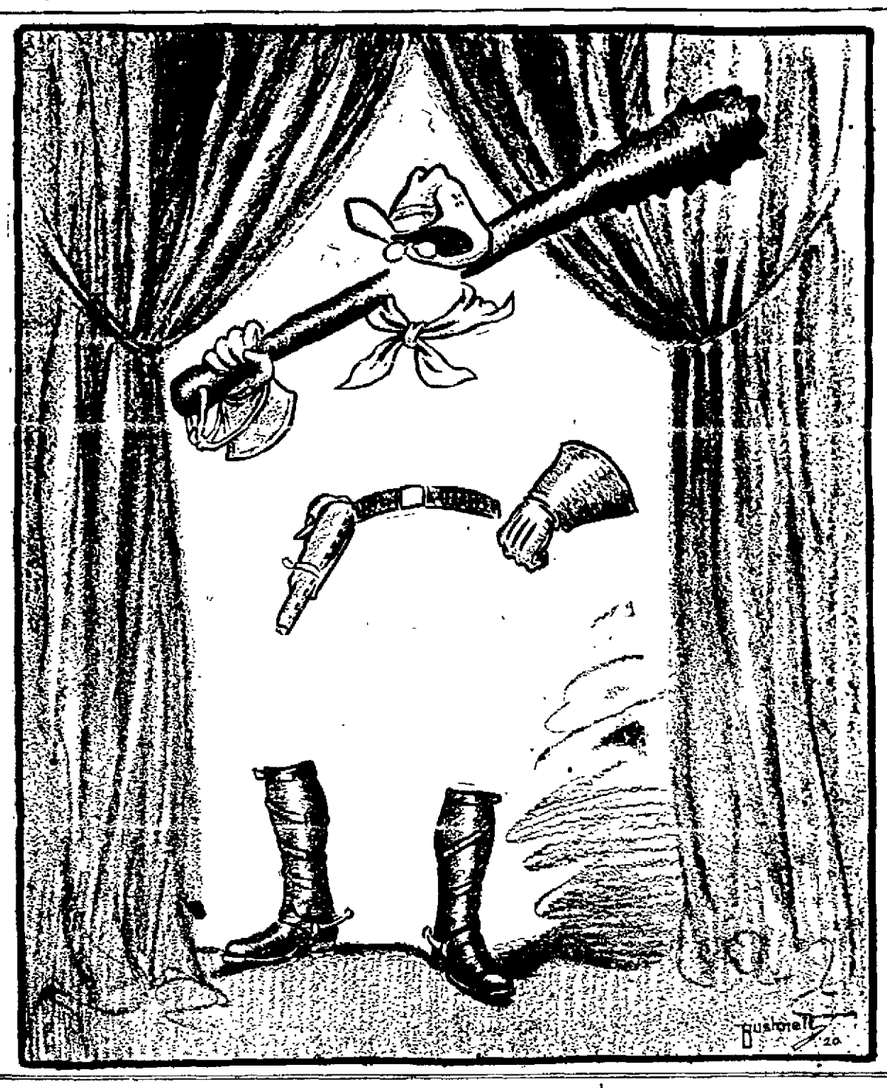

THE OPEN DOOR IN ASIA

"With several European cities, which were alternately raked by the fire of foe and friend, proposing to preserve their hallow-eyed and ghastly ruins as a reminder of the shame of 1914 and the glory of four years later, we are liable to ignore a more significant change which is taking place in Asia," says a bulletin from the National Geographic Society.

"Roads taking the place of barriers; communication instead of exclusion; picturesque landmarks of the past sacrificed to unromantic modernity—these are the changes that are altering the appearance of the Chinese city and the life of its people.

"Nineteen years ago, Yuan Shih Kai demolished the city walls of Tientsin. Almost immediately the life of the city changed, but the experiment was not soon repeated. Then came the revolution and in many cities where Chinese and Manchus lived in contiguous walled cities the Tartar portion was razed to the ground when the overthrow of the Manchu dynasy came.

"Prominent among these cities where the Manchu or Tartar portion was burned was the most beautiful city of China, Hangchow. Between the Chinese city and famous West Lake, about whose beauties Chinese poets were going into ecstacies of five-footed verse many years before Homer told of the walls of Troy, there was the Tartar city.

"When this was burned, the eyesore of a ruined waste stood between the Chinese and their beloved lake, where pleasure boats swung lightly at anchor or noiselessly traversed the placid waters, and as a background to this waste land a towering wall shut off all view of their beauty spot.

"There still remained the inner wall which had separated the Chinese and Tartar cities and hence the outer wall was useless. Progressive spirits not only brought about the destruction of the wall that hid the lake, but laid out a modern city with wide macadamized streets constructed of the material which had once been wall.

"Rickshas appeared in regions where only sedan chairs could move before, and since one man can pull a ricksha easier and faster than two can carry a chair, life in Hangchow began to speed up. Soon an automobile appeared and cross city streets, connecting the lake front with the railway station, were laid out.

"This meant widening the narrow lanes to modern thoroughfares and the fronts of hundreds of shops had to be cut away. Then came the edict that whenever new building operations were started in any part of the city the front wall of the new structure should be moved back several feet. This gave a cog-wheel effect where old and new structures alternated, but the move was in the right direction. The city which Marco Polo had praised so highly was becoming modern.

"Hangchow was not alone in tearing down walls and building modern roads on the site of ancient barriers. In a score of Chinese cities the ancient bricks, six times the size of our own, and the squared stone that was sometimes found, began to take on new value and the wall became a quarry for anyone who needed building material.

"Nanking had one of the longest city walls to be found anywhere, and the Tartar city there was very large. Not long after the revolution, the Tartar walls began to crumble before the picks of pigmies who razed what giants had raised, and creaking wheelbarrows laden with bricks and stone, filled the streets of the huge city, which had so much agricultural land within the 32-mile wall that it could have withstood a siege for years. One of the finest of modern missionary school buildings rests on a foundation made of material first used in the city wall built by the Mings more than five hundred years ago.

"Safety did not necessarily come wall, but a sense of security did. The most crowded portions had sometimes been separated from farm land that could be bought for a song, simply because a gateless wall filled the distance between Chinese standing on the top of the dividing line of rampart may have sighed, 'How near and yet how far.' but most of them chose to live with the refuge from robbers and bandits which the wall provided.

"In the north, the demolition of the wall did not make so much difference, for the cities were widely spread out and wheeled vehicles and draft animals were common. But in the south, cities were much more crowded and almost no traffic was pulled. Almost every pound of a tremendous trade was carried.

"Now the wall destroying move has reached Canton and within a few weeks electric street cars will rush along on the site of a wall four centuries old. The already large suburbs are growing at an increasing rate and the pressure that made Canton's streets so narrow that they were picturesque has now relented so that maloos or horse roads will traverse the city in increasing numbers.

"When good roads supplant protecting walls in China, things will begin to move. The sleeping East is waking up and when the sound of deadening barrier of a Ming Dynasty wall gives way to the clang of the warning bell on an American-made electric car, the waking is not likely to be long delayed."

A VERY STUPID DOCUMENT.

We cannot help believing that it would be easily possible to simplify the income tax return form, and thus improve its usefulness—Albany Journal.

Never Silent.

"What an awful talker Lowbrow is; he absolutely talks all the time."

"Not when he eats, surely."

"He does the next thing to it; he eats audibly."—Boston Transcript.

TODAY 20 YEARS AGO

Mayor Snow recommends creation of city office of Inspector of Street Sprinkling at meeting of board of public works.

Berkeley liquor dealers go to Supreme Court to contest jurisdiction of Justice Court in enforcing Berkeley liquor ordinance.

Fourteen carloads of rhubarb shipped to Chicago by growers in district between San Leandro and Hayward.

Councilman Girard proposes charter amendment to abolish mayor's salary.

THE REACTION

The strong evident and growing revolt against the Prohibition Enforcement act is a most interesting manifestation of public opinion, but is natural and explicable. Against the Eighteenth Amendment itself the rising popular dissatisfaction is not directed. It was generally felt, it is generally still felt, that the saloon was an evil. Against its suppression, against a suppression of strong drink, there has been little protest. We are not now considering the attacks on constitutional grounds made on the amendment by the states of Rhode Island and New Jersey. We are not considering mere political objection to it. We refer to such evidences of dissatisfaction as have been given by so many towns in Massachusetts and Vermont. When town after town of a sober, hard-headed and conservative population votes for license after the prohibition amendment has been ratified by state legislatures almost unanimously, officially proclaimed and gone into effect, that vote is a protest made on grounds of common sense, not against the amendment, but against the rigor and the narrowness of the statute for its enforcement, and the regulations and method of the administrative authorities entrusted with the enforcement.—New York Times.

WHAT is DOING TO-NIGHT

G. A. R. holds St. Patrick's Social, Memorial Hall.
Dr. Charles A. L. Reed lectures, Public Health Center.
Absit Invidia Lodge meets.
Maccabees meet.
Island City Woodmen meet, Odd Fellows' hall, Alameda.
California Santa N. of A. meets.
Oakland Circle No. 266, regular meeting, Pacific building.
Fulton—The Truth.
Orpheum—Vaudeville.
Pantages—Hill's Comedy Circus.
Columbia—The Art Models.
Ye Liberty—The Confession.
American—The Little Shepherd of Kingdom Come.
T. & D.—Mary Miles Minter.
Franklin—Elsie Ferguson.
Kinema—On With the Dance.
Broadway—Desert Gold.
Lake Merritt—Boating.

WHAT is DOING TOMORROW

Brockhurst Improvement Club meets, 873 Thirty-second street, evening.
Civil Service Board meets, city hall, evening.
Merchants' Exchange meets, evening.
Allendale Improvement Club meets, Mutual Hall, evening.
Garfield Civic Association, Twenty-third avenue branch library, evening.
Bishop Francis John McConnell lectures, First Congregational church, Berkeley, evening.
Berkeley Chamber of Commerce banquet, Hotel Whitecotton, Berkeley, 6:30 p. m.
Irish bond drive meeting, auditorium, evening.
Canadian club, Wheeler hall, U. C., 4 p. m.
Thomas F. Freeman gives concert Wheeler hall, U. C., 8:30 p. m.
Maccabees give social, Pacific building, evening.
Golden Link Rebekahs meet, Woodman hall, evening.
Encina Lodge meets, Pacific building, evening.
Ladies of the G. A. R. meet, Golden West hall, afternoon.
Oakland Review No. 14 ladies' masquerade party, Athens hall, Pacific building.

END OF FREE SEED GRAFT.

No more free seeds! The announcement, which will bring some sorrow to many hearts in congress, seems almost impossible to credit. For years there has been a fight against free seeds, but they always came out on top until now, when the senate refuses to appropriate $240,000 for their purchase. The seedsmen opposed the gift, the farmers scorned it, the public was disappointed with it, but congressmen seemed to think that it was a great advertisement.

The principal indictment against the free seeds was that they were no good. This was not exactly true. Some of the seeds perhaps died from waiting in the cellar of the capitol, but there were many that were all right in their way. The trouble with them was that they were distributed blindly. No congressman was ever intimately acquainted with his seed quota. He only knew that there were steen thousand packages assigned to him and awaiting labels. He sent labels bearing the names and addresses of his constituents to the mailing room of the house or the senate and the jolly clerks did the rest. A man in St. Lawrence county might get a package of jujube seed; his cousin in Louisiana would find in his mail some choice cranberry seed.

But the free seed graft is dead and, we hope, forever. It was a little pinch of paternalism. It was something for nothing. That is, it cost the government a lot of money and did practically no good.—New York Sun and Herald.

Employees of all German insurance companies have been on strike.

OAKLAND T. AND D.

Largest Photoplay Theater in America Presents the Largest Collection of Hits on Record

1.—BLANCHE HERTZ' "KIDDIES FOLLIES." New Songs, Dances and Scenery.
2.—MARY MILES MINTER IN "JUDY OF ROGUES' HARBOR."
3.—HAROLD LLOYD IN HIS FIRST $100,000 COMEDY, "BUMPING IN BROADWAY."
4.—SIGNOR U. MARCELLI'S WONDER MUSICIANS. CONCERTS MATS. AND EVE.
5.—T. & D. NEWS WEEKLY.
6.—CHESTER OUTING.
7.—PATHE NEWS.
8.—LLOYD CARMICHAEL AND KATHERINE BANNON, ORGANISTS SUPREME.

YE LIBERTY
Oakland 609
The Verdict Is
GUILTY IN THE FIRST DEGREE
Of being the best entertainment ever seen in Oakland. Thousands of exacting amusement seekers yesterday declared
"THE CONFESSION"
the most fascinating delineation of exalted belief, a woman's love, the pathos of the motherhood, and the grim comedy of love ever seen on stage or screen.
6 Shows Daily—12, 1:30, 3:00, 5:10, 7 & 9
Eves. 25c, 35c, 50c. Mats. 25c, 35c

OAKLAND Orpheum
THE BEST IN VAUDEVILLE
NOW PLAYING
HENRY SANTREY and His Syncopated Society Band
10 People—10 People
JACK KENNEDY & CO.
LEO ZARRELL & CO.
MLLE. RHEA
Dainty Danseuse
ED MORTON
Fox Weekly — Christie Comedy
THE LIGHTNER GIRLS and NEWTON ALEXANDER
FLORENZ AMES and ADELAIDE WINTHROP
Matinee Every Day
Coming—Emma Carus
Prices, matinee, except Sundays and holidays, 15c, 25c, 50c, 75c; evenings, 15c, 25c, 50c, 75c, $1.00.
Phone Oakland 714
Broadway Box Office
The Venus, 1422 Broadway

KINEMA BDWY at 15th
Today and All Week
New York, Ruthless, Sinful, Profligate, driven by the lash of unfulfilled desires—beyond the law—beyond virtue—
"ON WITH THE DANCE"
Prologue by Varotzki & Morell, Famous Russian Dancers.
Sennett Comedy, "Star Boarder"
FRANKLIN
Today and All Week
A "second wife" fighting the shadow of the first.
ELSIE FERGESON
in "His House in Order"

THE FULTON
Tonight—All This Week—Nana Bryant as the "Lovely Liar," with the Fulton Players in the Absorbing Comedy-Drama, "The Truth."
Phone Lakeside 73
Next Sunday: "Maggie," the rival to "Peg O' My Heart."

American
TONIGHT
DAFAYETTE SCHOOL THEATER PARTY
Now Playing
A Double Bill
"The Little Shepherd of Kingdom Come"
By John Fox, Jr., with
Jack Pickford
—Also—
WILLIAM RUSSELL
in "The Lincoln Highwayman"
Educational Weekly.
Topics of the Day
John Wharry Lewis and His Orchestra

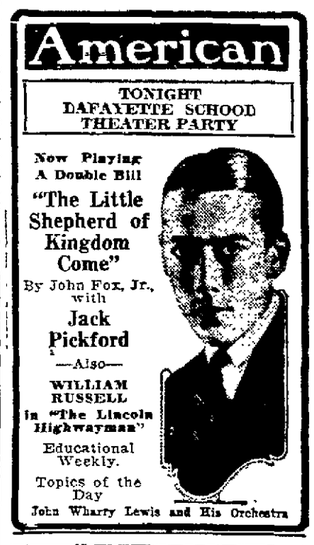

Pantages
UNEQUALED VAUDEVILLE.
HILL'S COMEDY CIRCUS
Dogs, Ponies, Monkeys, Bucking Mule
"OKLAHOMA"
BOB ALBRIGHT
Songs and Stories
OLGA SAMINOFF TRIO
Instrumental Musical Interlude
OTHER BIG ACTS

BROADWAY
Today and Tonight Only
ZANE GREY'S
"DESERT GOLD"
Comedy and News.

COLUMBIA
The Glorious Burlesque Revue.
The ART MODELS
A dainty musical medlage of mirth and melody.

THE TRIBUNE HAS THE COMBINED TELEGRAPHIC NEWS SERVICES OF ALL OTHER DAILY NEWSPAPERS

Oakland Tribune

55 CENTS A MONTH. DAILY AND SUNDAY. FULL ASSOCIATED PRESS (EXCLUSIVE IN ALAMEDA COUNTY) UNITED PRESS, INTERNATIONAL NEWS SERVICE, UNIVERSAL SERVICE.

VOLUME LXXXXI. OAKLAND, CALIFORNIA, MONDAY EVENING, MARCH 15, 1920. B NO. 30.

GAMBLING! WHERE IS IT? ASK SPORTS

Reports of racetrack gambling in the Eastbay cities continue to gain a general credence that is broken only by the doubts of men who have been hitherto, correctly or incorrectly, mentioned in connection with gaming. They don't believe it at all. Upon the Emeryville charge that the center of the Eastbay gambling element is in Oakland they can throw no light.

"I have never placed a bet on horseracing in Oakland since the good old days of the Emeryville racetrack, and, frankly, I do not believe that any gambling of this character is going on here," declared Al White, proprietor of the College Inn. "I have never heard of bucketshops being operated here, and, in fact, I don't think any one else has. As to conditions in Emeryville, I am not in a position to say.

"I really don't know anything about gambling conditions, as I am not in touch with them and have not had anything to do with it.

"I am not interested in the horses now and have not been since racing was stopped and the Emeryville track abolished."

White was interviewed in his establishment, formerly a saloon at 1019 Broadway, in the rear of which is a billiard and pool room. He said not the slightest rumor had ever been heard anent the ponies in either the saloon or the poolroom that he knew of, and that he had never heard anyone discuss the subject.

"I am afraid I can be of very little service to you," he said, concluding the interview.

Eddie Graney, proprietor of a pool hall on Market street in San Francisco, was very emphatic in denying reports that he had connection with race track bucketshops either in San Francisco, Oakland or Emeryville. He knew nothing of the big gambling clearing house which is reported to be located in a pool hall in San Francisco and from which racing information is disseminated, he declared.

When seen at his establishment at 924 Market street in San Francisco, Graney said:

"I know nothing about the places said to be over in Emeryville. I have no interest in them, material, financial or personal. Neither have similar places on this side of the bay. As a matter of absolute fact, I haven't been near Emeryville for almost fifteen years. I can't figure in the matter under any condition."

Wife Blames White Lights for Troubles

Mrs. Eleanor Henderson, 1650 Ashby avenue, Berkeley, who was today granted an interlocutory decree by Judge Dudley Kinsell, testified that Clarence M. Henderson spent his evenings visiting cafes and places of amusement with another woman and then came home in an intoxicated condition and abused her with his violent attacks, once chasing her out of the house with an upraised chair.

Melville Woodrow testified in his divorce suit that Mrs. Grace E. Woodrow squandered his income and neglected to pay the household bills.

Three Are Run Down By Autos; One Victim Left Without Help

Police are today searching the Eastbay district for an automobile with a broken windshield and bent fender which last night struck down George Saultinberg, 55 years old, 2831 Union street, at Twenty-eighth and Peralta streets, and then sped away with the headlights turned out. The driver stopped the car for only a few minutes. When a crowd began to gather he jumped into the machine, snapped out the lights and drove down Peralta street at high speed. Saultinberg was taken to the emergency hospital in another machine, where his wounds were dressed. He suffered severe bruises and cuts about the face. The aged man was crossing the street on his way home when the accident occurred.

George J. Hoffman, 48 years old, a mining engineer, living at 228 Perry street, was last night run down by an automobile driven by H. J. Knowles, 245 Lee street, as he was crossing the street in front of the Piedmont Baths. He was taken to the emergency hospital, where he was found to be suffering from a fractured skull. He was later removed to the Eastbay Sanatorium.

Mrs. L. Horton, 2633 Thirteenth avenue, was run down by an automobile driven by the Danish vice-consul at Thirteenth and Harrison streets last night and suffered severe bruises and lacerations of the left leg and ankle. She was taken to the emergency hospital by E. S. Echmiegelow, 220 Montgomery street, San Francisco. According to the police, the accident was unavoidable.

SPEEDERS ARE FINED

Police Judge Mortimer Smith this morning fined William Picard, Clarence Truscott, William Crandall and William Furnish $10 each for exceeding the speed limit in Oakland. Police Judge George Samuels imposed like fines on Arthur Mitchell and Fred Petersen. He fined Romeo Gilardi $20 for driving his car 34 miles an hour along Grand avenue.

Oakland police judges have been powerless to impose fines or sentences upon youths who come under the jurisdiction of the juvenile court. Many speeders, under age, have been turned over to the juvenile court and later placed on probation or released. Judge E. C. Robinson of the juvenile court yesterday announced that he will hereafter take away offenders' operating licenses as a means of curbing reckless speeding. He began by depriving Malcolm Lamb, 17, son of George W. Lamb of Piedmont, of his license for three months.

Hereafter Judge Robinson says he will follow this course in all cases of juvenile speeding, and that the penalty will be in accordance with the degree of guilt, no matter who the party may be. If this has no effect on curbing juvenile speeding he says he will take more severe measures.

SAN JOSE PEOPLE HURT.

SAN JOSE, March 15.—As a result of injuries received when their automobile plunged a hundred feet down a mountain side near Saratoga, Mr. and Mrs. Charles Saulsbury of 499 North Third street are undergoing treatment at the Columbia hospital today. Physicians believe Mrs. Saulsbury is injured internally and that her condition is serious, but her husband, who was at the wheel of the machine at the time of the accident, is suffering from superficial injuries.

The Saulsburys were driving along the Big Basin road when their car left the grade. Other autoists who saw the accident went to their assistance and brought them o San Jose.

The body of a man identified as Thomas McNary of Salem, Or., brother of Miss Sarah McNary of Narragansett, N. J., is being held at the public morgue awaiting the wishes of the relatives. McNary was struck by an automobile driven by W. I. Geoffrey, a prominent young business man of San Jose, and died at the county hospital two days later. Identity was established by a bank book found on the body and telegrams sent to Salem. The accident occurred on West Santa Clara street, when McNary is said to have attempted to cross the street in the middle of the block. As he stepped from between two cars parked at the street side Geoffrey's car hit him. No arrest was made.

CAR WRECKS MACHINE.

SARATOGA, March 15.—Mrs. and Mrs. R. Tibbitts, prominent in San Francisco, where Mr. Tibbitts is a millionaire contractor, sustained painful injuries late yesterday afternoon when a large limousine was struck by a Peninsular electric car in front of their country home, El Rubio, in the Saratoga foothalls. Another man and children riding in the machine escaped with slight injuries. The accident was caused by the limousine stalling on the track as they were about to turn from the highway into the entrance of their place. Passengers on the car, which was driven by Motorman Lupi, declared that it was a miracle that anyone in the machine escaped death.

FOUR HURT IN SOUTH

LOS ANGELES, March 14.—Five automobiles were trapped in a mass of tangled wires today when an unusually high wind snapped off fifteen telephone poles in a row along Slanson avenue, one of the principal motor routes of this city. Four of the persons in the automobiles were injured, one, a woman, sustaining a fracture of the skull.

WOMAN SUBMITS TO KNIFE; HOLDS PLACE ON JURY

Refusing to retard the wheels of justice, Mrs. Mary Louden, juror in the trial of Louis Barzotti, accused of robbery, selected Sunday for an operation and bravely resumed her place in the jury box before Judge L. S. Church today. Mrs. Louden was told by physicians a few days ago tht she had a tumor on her foot, but she refused to have it removed until the week's jury service was over. Today she came into court with the aid of crutches.

Gas Meters Assist Uncle Sam's Sleuths

Increase in the gas bills of John Ventonini and Joe Montecam, alias Joe Martin, from $3 to $30 a month, was so suspicious in the eyes of government inspectors that internal revenue agents raided four places on Eighty-second and Eighty-third avenues, Elmhurst, and discovered whisky stills where scores of gallons of the liquor was being made. This evidence was given when pleas of guilty were entered by the accused before U. S. District Judge Robert Bean in San Francisco. Ventonini was given three months and Montecam six months in jail.

The internal revenue agents say that when they noted the immense increase in the use of gas at the out-of-way places that they immediately suspected that something illegal was going on. The raid resulted in the arrest of the two men. Montecam, alias Martin, was the proprietor of all three places while Ventonini was a customer.

Ills of Women.

Many women suffer miserably from constipation, causing headache, nervousness and sallow complexion. They will find that Chamberlain's Tablets invariably bring relief. These tablets are easy to take and pleasant in effect. They only cost a quarter. Osgood Bros.' Drug Stores.—Advertisement.

PROBE INTO PIERCE CASE HANGS FIRE

Although friends of Manuel Franco appeared at the prosecuting attorney's office at the city hall and endeavored to secure a warrant for the arrest of Patrolman P. A. Pierce on a charge of brutality as a result of the beating Pierce is accused of administering to Franco while the latter was locked in a cell in the rear of the fire house at Eighth and Willow streets, Pierce is yet a member of the police department. No action will be taken by police officials gainst Pierce until concrete facts are presented in the form of testimony by Franco, who is in St. Luke's hospital in San Francisco, suffering from three broken ribs.

Firemen at the firehouse at Eighth and Willow streets, as well as others who reside in the neighborhood, have said that they overheard Franco pleading with Pierce not to beat him, and that when Franco was taken to the city hall prison he was in such a condition as a result of the beating that he had to be carried to the patrol wagon.

It was said at the prosecuting attorney's office at the city hall that the evidence against Pierce was not sufficient on which to issue a warrant. The evidence includes Franco's three broken ribs, testimony before United States Marshal Hoolihan by Franco setting forth the facts surrounding the alleged beating, testimony which will be had from several firemen and from three women who live in the vicinity of the fire house. The refusal of the warrant was based on Pierce's denial of the charges. Pierce, in a report to Captain of Police Wallman as well as in a statement to Chief of Police J. F. Lynch, denied that he struck Franco. The only time he was rough, he said, was when Franco resisted being placed in a cell. He said he shoved him in.

Pierce, following the publication of a statement that firemen had witnessed the beating and had protested against it, stated that ill feeling between himself and certain firemen at the Eighth and Willow street station. Firemen deny this.

Chief of Police J. F. Lynch said this morning that he had made no further investigation of the Pierce matter, but that he would look into the details as soon as he had time. Pierce, he said, had proven himself a good officer prior to the Franco affair. "He has taken care of his beat better than any other man we have had on it, and I see no reason why I should suspend him until I have made a thorough investigation. That will be done when Franco is able to come here as a witness against Pierce. I do not uphold any police officer for striking a man unless when in a street fight or when odds are against him. In this case, if Pierce did strike Franco and break his ribs, I certainly can not sustain his actions. He did wrong and must face the penalty for such offenses. But whether he did or not will be established when the investigation is completed."

Liquor Sale Charged to Emeryville Man

A. Flusin, 53, 4218 Hollis street, Emeryville, is alleged to have been doing a thriving business selling wine at 15 cents a glass until he sold it to affable strangers who were investigators sent to Flusin's home by Marshall Ed. Carey of Emeryville. Flusin is now under arrest at the county jail and will be turned over to the federal authorities for a hearing on a charge of violating the prohibition law.

BACCUS SAYS SODERBERG'S CLAIM WEAK

Although he is conducting an investigation in his own behalf, Commissioner of Streets William J. Baccus announced today that no evidence would be laid before the City Council by him before the ordinance of Commissioner of Public Works Frederick Soderberg, switching him to the department of revenue and finance and transferring Commissioner of Revenue and Finance W. H. Edwards to the street department, is laid before the council for final passage on Friday.

"I have plenty of evidence of the same actions by Commissioner Soderberg as those on which he bases the ordinance effecting the transfer of commissionerships," said Baccus today, "but I consider it too petty to bother with. I don't play the game that way."

CLAIMS TRACING SALE

Following the discovery that the pipe Commissioner Baccus is accused of having wrongfully loaned to the Oakland Gun Club in Alviso, is not city property after all, but belongs to a junk dealer, who afterwards found the pipe of too little value to justify him in removing it from the dump heap, Commissioner Baccus today started tracing the sale.

It was at first thought that the sale was made to Ben Lichtenstein, a junk dealer of Third street, but according to information received by Baccus today the purchase, at an "old hoss" sale on April 5, 1919, was made by a dealer named Marcovitch, with an establishment at First and Jackson streets, who is declared to have purchased a large quantity of old junk at that time.

The statement was made by Baccus today that the pipe involved in the present controversy was purchased by the city in 1916, while another quantity of similar pipe bought in 1918 is now lying neglected on the dump and is partially covered over with refuse. Baccus charges this condition to neglect by Commissioner Soderberg.

DESK LOAN, CHARGED

Another retaliatory charge was made against Soderberg today by Commissioner Baccus, who declared that he has evidence that he can lay before the council at the proper time that Commissioner Soderberg loaned a city desk belonging to the harbor department.

Meanwhile, District Attorney Ezra Decoto has turned the transcript of testimony taken in Commissioner Soderberg's inquiry over to Deputy District Attorney John U. Calkins for investigation, for possible Grand Jury action. The switch in commissionerships will not take place until after Friday, when the ordinance introduced by Commissioner Soderberg transferring Commissioner Edwards to the place now occupied by Baccus is brought in for final passage.

Wilhelm Von Brincken Still Seriously Ill

SAN FRANCISCO, March 15.—No improvement was seen today in the condition of Wilhelm von Brincken, former attache of the German consulate here, who was removed to the St. Francis hospital after suddenly becoming ill yesterday. In September Von Brincken was released from the Federal penitentiary after serving nineteen months for violation of the neutrality laws. Proceedings to deport him on the ground he is an alien are pending.

Allied Fliers' Club Closes Charter Roll

With a membership of 700, the Allied Flyers' Club of Oakland at the last meeting of the executive committee voted to close its charter roll this month at a date to be decided later on. The club is believed to be the largest organization of its kind in the United States, made up of former flyers and pilots.

MLLE. ANDREE SPINELLI, famous French dancer and comedienne, reported to have the most shapely nether extremities in Paris, arrived in New York garbed in a most attractive Russian costume. She wore a striking gown of salmon pink with gold embroidery, an unusual turban hat, a very feathery thing, that looked like a Cossack bonnet, a fur coat and a pair of Russian boots.—Copyright, Underwood & Underwood, New York.

Wins His Freedom As State Witness

SAN FRANCISCO, March 15.—Recommendations that Casper H. Byers, switchman and peddler, who pleaded guilty to stealing goods from freight cars at Richmond before U. S. District Judge Robert Bean this morning, be granted clemency because of information he had given the government, led to his being freed today with a fine of $250. Assistant U. S. Attorney Wilford Tully asked for clemency saying that Byers had aided the government in getting evidence.

FORMER SENATOR DIES

WASHINGTON, March 15.—Former Senator Henry W. Blair of New Hampshire is dead here today. He was a veteran of the civil war and an early advocate of prohibition, having introduced the first prohibition amendment in the Senate more than forty years ago.

MISS WHITNEY CASE CLOSED, SAYS DECOTO

The declaration of Miss Charlotte Anita Whitney's attorney, Nate Coghlan, that the decision of the supreme court of California, releasing Los Angeles prisoners convicted of displaying an emblem of an organization antagonistic to the constitution will result in the release of Miss Whitney, has failed to draw a reply from District Attorney Ezra Decoto.

"The Whitney case is closed as far as we are concerned," said Decoto today. "Miss Whitney has been convicted, has taken an appeal and is out on bail. We are through with it. Whatever the supreme court may do with it is that court's business. We have nothing further to say."

The opinion of the supreme court holds the Los Angeles ordinance making it a felony to display an emblem antagonistic to the government is invalid and that organizations cannot be held in violation of law if they seek to bring about changes in the government by peaceable means. Coghlan is quoted as saying that this decision applies equally to the State syndicalism law, and that it will result in overturning the Whitney verdict.

Attorneys who have followed the Whitney case closely point out that this is unlikely, since at no time was it the contention of the prosecution that it is unlawful to advocate a change in the government by peaceable means. The question of guilt or innocence, they assert, hinged upon whether or not violence was advocated by the Communist party, to which Miss Whitney belonged. The fight of the defense, it is recalled, was made on the claim that the Communist party did not advocate violence, that "direct action" did not mean violent action and that the national Communist party adopted a resolution declaring against violence.

Quality
The Best to Be Had in Materials and Workmanship.

Service
Every modern method for saving time and pain is used.

Price
Reduced to the lowest for Dependable Dentistry.

All Work Painless and Guaranteed

DR. BARBER
THE PAINLESS DENTIST
1119 Broadway, Oakland, Cal.
Next to Broadway Theater
Hours—8 a. m. to 9 p. m.
Look for My Big Signs and My Ground Floor Laboratory
Phone Lakeside 383

"Hat-Brite" will do it right

Without streaking or injuring the most delicate straw texture one small bottle of HAT-BRITE will stain one very large hat.

16 Colors

HAT-BRITE is obtainable in 16 tints so that the dictates of Fashion may always be met.

Other Uses for Hat-Brite

HAT-BRITE besides being a fine stain for hats is excellent for use in coloring wicker furniture, baby carriages, lamps, basketry, leather goods and ladies' footwear.

Only the best does the job right

ROEBER PAINT BROTHERS
HARRY—WALTER—JOHN
Hat-Brite Specialists
500 Twelfth St. Tel. Lakeside 431

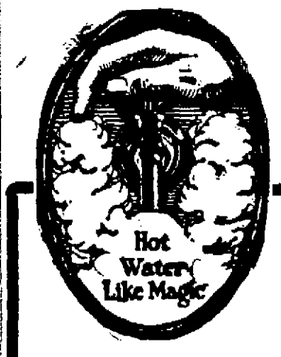

COSTS LESS

Hot water heated by an Automatic Gas water heater comes steaming hot, when you turn the faucet.

SANITARY—
—SAFE
ALWAYS READY
SEE DEMONSTRATION

Ruud Heater Co., 13th and Webster
Pittsburg Heater Co., 13th and Harrison
Hoffman Heater Co., 13th and Clay,

Pacific Gas and Electric Company
13th and Clay Oakland

THE next time you are in the vicinity of Washington and Thirteenth streets, walk up Thirteenth to number 520 and look in the new windows of *THE CURTAIN STORE*, where we are showing the most beautiful designs in

IMPORTED HAND-BLOCKED PRINTS

ever brought to this country. We imported these goods direct, and we believe you will agree with us that they are worth coming to see. In colors and designs they are unique.

The Curtain Store
520 Thirteenth St

The Diet During and After INFLUENZA

ASK FOR Horlick's The Original
Avoid Imitations and Substitutes.

For Infants, Invalids and Growing Children | Rich milk, malted grain extract in Powder
The Original Food-Drink For All Ages | No Cooking—No Mixing—Digestible

Absolutely accurate glasses

should be the only kind that you would consider. Think of the important part that your eyes play in your life—you would be almost totally incapacitated without them. Do not experiment, but only wear glasses that you know are absolutely correct in every detail—*you can have that assurance from us.*

R. C. Bitterman
W. D. Fennimore A. R. Fennimore
J. W. Davis

California Optical Co.
Makers of Good Glasses
Oakland ..... 1221 Broadway
San Francisco... 181 Post St. 2508 Mission St.

BULLOCK'S FOR WASHERS

To All Housewives and Others:

STOP

The Apex Electric Washer and Wringer

will do your entire week's wash in two hours at a cost of 3 cents for electricity. Hence you have the rest of the day free to do other things.

Easy Terms **$10.00** DOWN THEN **$2.50** A WEEK

Just the same as laundry bills, and machine will pay for itself in about a year.

A child can operate the Apex. Fastest and most thorough washer on the market. Solid copper lasts a lifetime, yet it costs less than all other galvanized iron washers. Washes by rocking action and vacuum combined; the most approved method. No cylinders to tear clothes, nothing to give trouble.

FREE TRIAL IN YOUR OWN HOME FIRST.

"The Most Experienced Washer Firm in Oakland."

L. H. BULLOCK CO
1538 Broadway
The Electric Washer Store. Phone O-6183

Photoplay Programs

COLLEGE AVENUE

CHIMES THEATER College, at Keith.
Ethel Clayton
"Thirteenth Commandment"
Pathe News. Travelogue. Christie Comedy.

STRAND— Sessue Hayakawa "Dragon Painter."

EAST 12TH STREET

PARK Will Rogers, "Almost a Husband". Pearl White, "The Black Secret"

If you saw it in The TRIBUNE, tell them so.

ELMHURST

Wm. S. Hart, "John Petticoats," comedy. BIJOT, 84th ave.

TELEGRAPH AVENUE

33RD STRAND "Winchester Woman"; "Black Secret."

Claremont at 51st—Irene Castle, "Invisible Bond"

SOUTH BERKELEY

LORIN Constance Talmadge, "A Virtuous Vamp"

PIEDMONT AVENUE

New Piedmont Ethel Clayton "Sporting Chance."

If you saw it in The TRIBUNE tell them so.

BERKELEY.

T. & D. Florence Reed, "Lives of Men"; Sessue Hayakawa, "Courageous Coward"; Sunset quartette

U. C. Stewart Edward White's, "The Westerners," with Ray Stewart and Mildred Manning.

SEVENTH STREET

LINCOLN Geraldine Farrar "Flame of the Desert."

SAN PABLO AVENUE

RIALTO Wm. Russell, "Eastward, Ho!"

If you saw it in The TRIBUNE, tell them so.

LODGE NOTICES

F. & A. M.

DIRECTORY

SCOTTISH RITE BODIES

Cathedral 15th and Madison sts. Monday March 15, 15°. H. G. Ederton, presiding.

Annual ball and card party given by the Scottish Rite Ladies' Club will be postponed until Friday evening April 9, 1920. Mrs J. A. Bradley, Secy. J. A. HILL, 33° Hon., Secretary.

AAHMES TEMPLE

A. A. O. N. M. S meets third Wednesday of every month at its headquarters in Pacific Bldg., 16th and Jefferson sts., Oakland, Cal. Office open all day. Phone Oakland 2604.
B. A. FORSTERER, Potentate.
GEO. A. SMITH, Recorder.

KNIGHTS TEMPLAR

ASYLUM OF OAKLAND COMMANDERY No. 11, Knights Templar, Masonic Temple, Tuesday, March 16 (Long Form-Full Templar) Order of the Temple.
FRANKLIN HALEY, Eminent Commander.
Attest: F. H. O'DONNELL, P. C., Recorder.

Pacific Bldg. 16th, at Jefferson.

OAKLAND CAMP No. 94, W. O. W. Monday, 8 p. m.

National Union Assurance Society, 1st-3d Friday eve's. Sec. 1330 Bdwy.

Oakland Review No. 14, Tues. eve., 8 p. m. Mary J. Carney, R. K., Pied. 5941-W

Oakland Circle No. 266, N O W, Mon., 8 p. m. All welcome. C. Farno, Oakland 8316.

Live Oak Ct. No. 32, Ben Hur, 1st-3d Thurs. evgs. L. Philbrick, Mer. 5217

WOODMEN of the WORLD

FRUITVALE CAMP No. 421, W. O. W., meets Woodmen of the World Bldg., 2256 E. 14th st., every Thursday evening. Visiting neighbors cordially invited to attend our meetings. Thursday evening, March 18. Dance and whist [illegible]
A. L. SCHAFFER, C. C.; phone Fruitvale 1446W.
E. E. BUNT, Clerk and District Manager; phone Fruitvale 2334.

MODERN WOODMEN

OAKLAND CAMP No. 7236 meets in Fraternal hall, Odd Fellows' Bldg., 11th and Franklin sts., every Thursday eve., 8 o'clock.
JOHN H. EUSTICE, V. C.
JAMES TAYLOR, Past Com.
J. F. BETHEL, Clerk, 110 Bacon Bldg.

Improved Order Redmen

TECUMSEH TRIBE No. 62 meets at Porter hall, 1918 Grove st. March 15
P. J. HENSON, Sachem.
C. WALL [illegible], C. of R.
Piedmont 710W.

UNCAS TRIBE No. 137 meets at Odd Fellows' building, 11th and Franklin, Thursday evening. [illegible]
A. F. RODIONOW, Sachem
D. B. LANTERMAN, C. of R., 731 28th street

P. P. O. STAGS

OAKLAND DROVE No. 150, Patriotic and Protective Order of Stags meets at Charity hall, Pythian Castle, 243 12th st., Oakland, Friday Mar. [illegible]
A Social and Beneficial Order.
ALBERT GATES [illegible] Director.
J. DENNISTON, Recorder.

THE MACCABEES

OAKLAND [illegible] No. 17 [illegible]
March 15 [illegible] musical. Any [illegible] recitation, [illegible] a song, [illegible] of the entertainment [illegible] large audience [illegible]

W. B. A. O. T. M.

Women's [illegible]
[illegible]
[illegible] Payne [illegible]
R. K. [illegible]

United Artisans

[illegible]
Cor. [illegible] and Jefferson [illegible] in the best order.
Regular Meeting March [illegible]
AUG. JOHNSON, Sec.

B. A. Y.

OAKLAND HOMESTEAD meets Friday evenings at I. O. O. F. Temple, 11th and Franklin sts. [illegible]
Regular meeting March [illegible] are welcome.
Foreman, Chas. W. Willet, 1128 Clement ave., Alameda. Mrs. Louise Holmes, correspondent, 475 11th st., Oakland 1653.

Fraternal Order of Eagles

Oakland Aerie No. 7 meets Monday nights Native Sons hall, 11th and Clay sts. Visiting Eagles welcome.
Secretary's office, 460 11th st., room 205. Aerie physicians, Dr. Wm. F. Willer, 16th and San Pablo, Bank Bldg., Lake. 1584; Dr. E. M. Clark, Oakland Bank Bldg., Oakland 1412.
Dues can also be paid to Aerie druggist, Powell's, 458 12th st. (under office).
C. E. WHITAKER, W. Pres., Oakland 6924.
HENRY KROECKEL, Secretary, Oakland 1163.

I. O. O. F.

PORTER LODGE No. 272, I. O. O. F., meets every Monday evening in Porter hall, 1918 Grove st. Visiting Odd Fellows are welcome. March 15, we confer the second degree.
R. A. BROWN, N. G.
G. C. HAZELTON, R. S.

OAKLAND LODGE No. 118 meets Tuesday evening, March 16, I. O. O. F. Temple, 11th and Franklin sts. Regular business meeting. Brothers welcome.
On Monday evening, March 29, there will be a district meeting at Porter hall, 19th and Grove. All the brothers are urged to attend.

GOLDEN RULE ENCAMPMENT No. 34 meets 2d and 4th Fridays of each month. Next meeting Friday, March [illegible]
CARL HANSEN, C. P.
G. C. HAZELTON, Rec. Scribe.

I. O. O. F. TEMPLE

FOUNTAIN LODGE No. 401 meets in I. O. O. F. Temple, 11th and Franklin sts., every Wednesday eve. Visiting brothers always welcome.
W. W. LYMAN, N. G.
H. L. ENGLAND, R. Secy.

I. O. B. B.

OAKLAND LODGE No. 252, Independent Order of B'nai Brith, meets every Tues. in Covenant hall, 28th and Webster sts. Visiting brothers welcome.
Discussion of current topics, March 16th, Dr. Franklin, chairman of evening. "A Night at Dinty Moore's," March 30, Morris Mazor, chairman of evening.
LIONEL WACHS, President.
LOUIS LESSER, Secretary.

VETERANS OF FOREIGN WARS

OF THE UNITED STATES (the Gold Stripe Order). Membership open to all Soldiers, Sailors and Marines who have seen foreign service.
COL. JOHN J. ASTOR POST No. 85 meets Wed. eve., March 17, 8 o'clock, Memorial hall, City Hall, Oakland. Visitors cordially invited. Albert G. Waddell, Commander; Geo. D. Powers, Adjutant.

LADIES' AUXILIARY to JOHN J. ASTOR POST meets Wednesday, March 24, at 8 o'clock, same hall. Visitors [illegible]
Elizabeth Jessup, President; Mrs. Jennie Hoffman, Secretary.

UNITED SPAN. WAR VETS.

JOSEPH H. McCOURT CAMP No. 13 meets Thursday, April 9, Native Sons' hall, Shattuck near Center, Berkeley.
W. G. D. KENSON, Com.
A. P. HANSCOM, Adjutant.

E. H. LISCUM CAMP No. 7 meets Thursday evening, Mch. 18. All Spanish War veterans invited.
D. E. BREWER, Commander, 2615 High st.; ph. Fruitvale 2131-J.
M. W. SELLAR, Adj.
NOTE — Spanish War Veterans seeking employment or having vacant position, register with Dr. L. E. Axford, 1301 Washington st.

MARINE CORPS VETERANS OF OAKLAND

Next regular meeting March 19 at Memorial hall, Oakland City hall.
GEO. D. MOLER, Commander.

American Legion

OAKLAND POST No. 5 meets 1st and 3d Tuesdays in auditorium.
TUESDAY, MARCH 16, 8 P. M. AUDITORIUM
W. PETERSEN, Commander.
G. E. PRICE, Adjutant.

W. W. C. W.

The Women and Girl Workers of the Civil War meet Wednesday, March 17, Memorial [illegible] City Hall. You are invited to join. Sarah H. Wilson, Com.; [illegible], Secy.

BRITISH-AMERICAN

[illegible] War Veterans' Association [illegible] meets [illegible] and Grove March 15
Regular Meeting
[illegible], President
[illegible] CLARK, Hon. Secretary, [illegible], Oakland, phone [illegible]

A. O. G. W.

[illegible] Officers of the Great War [illegible] Chapter meets [illegible] March 18, at [illegible] of the army, navy and marine [illegible] for membership.
[illegible], Commander.
[illegible] SHAW, Adj.

DANISH BROTHERHOOD

[illegible] 164 11th st. [illegible] welcome [illegible] Fruitvale [illegible] New Anderson [illegible]

COURT OF HONOR

[illegible] at Jenny [illegible] Telegraph

ANCIENT ORDER OF FORESTERS

COURT ADVOCATE, No. 7?, A. O. F., Jenny Lind hall, 2229 Telegraph ave. You are [illegible] to attend [illegible] meeting [illegible] March [illegible] in the [illegible]
[illegible]
ATTEST: J. McCRACKEN, F. S.

FORESTERS OF AMERICA

Court C. [illegible] of America No. 18 meets Thursday, March 18, Pythian Castle, 12th and Alice st. F. L. Zeloch, fin. sec., 1718 Chestnut, Lake 1567. Visiting brothers welcome.

Say you saw it in The TRIBUNE.

KNIGHTS OF PYTHIAS

OAKLAND LODGE No. 103 meets Thursday evening, March 18. KNIGHT RANK. King's Guard assembles at 7:30 sharp.
FRED M. JOHNSON, C. C.
JAS. DENNISTON, K. of R. & S.

PARAMOUNT LODGE No. 17 meets Wednesday evenings. Visitors welcome.

Knight Rank Pageant, Mar. 17
LEON C. BABBITT, C. C.
J. B. DUNHAM, K. R. S.

DIRIGO LODGE No. 224 meets Mar. 16, in Pythian Castle, 12th and Alice sts. Visitors welcome.
A. F. CARNEY, C. C.
CARL F. WOOD, K. of R. and S.

LAKESIDE LODGE No. 142, Knights of Pythias, will meet next Monday evening, March 15, at 8:20 p. m., at the Pythian Castle, 12th-Alice sts. KNIGHT RANK. ALL VISITING BROTHERS WELCOME.
LOUIS M. HORWITZ, C. C.
SYDNEY J. SILVERSTEIN, K. of R. and S.

ELM LODGE No. 234, Knights of Pythias meets Tuesday evening, March 16, 92d ave. and E. 14th st. KNIGHT RANK. Visiting brothers always welcome.
A. W. SPAULDING, C. C.
GEO. WECKWORTH, K. of R. and Seals.

UNIVERSITY LODGE No. 162, K. of P., meet Thursday nights at Masonic Temple, Berkeley. Visitors welcome.
Next meeting March 18
JOHN ROBERTSON, C. C.
K. C. MORRISON, K. of R. & S.
Bureau of Relief meets every Thursday evening at 7:30.

ABU ZAID TEMPLE No. 201

D. O. K. K.

Big dramatic event Wed., March 31. Class initiation PAGE RANK. Lesson of Friendship Saturday eve., April 3

Jr. Order United American Mechanics

CUSTER COUNCIL No. 22 meets every Tuesday night, Pacific Bldg., 16th-Jefferson streets.
Councilor, Geo. R. Stetson, Merritt 173. J. A. De Fey, Rec. Secy., Oakland 9049.

Forrest Lodge 256 Loyal Orange Institution of America

Forrest Orange Lodge No. 256. Next meeting Thursday March [illegible], 8 p. m., Friendship hall, Odd Fellows' building, 11th and Franklin sts. G. M. BERGER, W. M.; DR. C. M. SELFRIDGE, Sec., room 79, Bacon Bldg., phone Oakland 440.

Knights & Ladies of Security

OAKLAND COUNCIL No. 723, Knights and Ladies of Security, meet every Friday night at Porter hall, 1918 Grove street. Regular meeting Mar. 5, 19. For information call up W. W. Nutter, district manager, Oakland 6257, or W. F. Neal, president, Oakland 3994. Organizer wanted for the best order on earth. Alameda, Butte, Tehama, Glenn and Shasta counties.

Security Benefit Association

SUCCESSOR TO

KNIGHTS AND LADIES OF SECURITY

KIRKPATRICK COUNCIL No. 2316 meets Tuesday, March 16, at St. George's hall, 25th and Grove sts. Visiting members cordially welcomed.
CHAS. T. DYHRE, Financier, 2013 Hearst st., Berkeley.

ROYAL ARCANUM

OAKLAND SIERRA COUNCIL No. 1942, L. S. Snyder, Secy., 105 Santa Clara ave., meets 2d and 4th Mondays, Pythian Castle, 12th and Alice sts.
Regular meeting March 2[illegible]

BERKELEY LE CONTE COUNCIL No. 1976, LeRoy Roberts, Secy., 2214 Ellsworth st., meets Thursday, March 11, at Native Sons hall, 2108 Shattuck ave., Berkeley

The Fraternal Brotherhood

OAKLAND LODGE No. [illegible] meets Saturday, March [illegible] in Corinthian hall, Pacific Bldg., 16th and Jefferson sts.
[illegible] and Juvenile meets [illegible]
P. E. GRAHAM, President.
W. S. HAYWARD, Mgr.-T. [illegible]
Clubrooms and office, 207 Pacific Bldg., open daily except Sunday from [illegible] Phone Oakland 56[illegible]

N. S. G. W.

Piedmont Parlor, No. 120

meets every Thursday evening in N. S. G. W. hall, 11th and Clay sts., Oakland. All visiting members of the order cordially invited.
Regular meeting March 18
Nomination of Delegates to Grand Parlor
GEORGE V. MANNING, President.
CHARLES MORANDO, Rec. Secy.

KNIGHTS OF COLUMBUS

OAKLAND COUNCIL No. 784 meets

Tuesday, March 23

at Knights of Columbus Auditorium, 660 13th st. Visiting members welcome.
Hubert J. Quinn, Grand Knight.
Frank L. McGillan, Fin. Secy.

If you saw it in The TRIBUNE, tell them so.

Oakland Tribune

NEWSPAPER POSTAGE RATES: 12 to 16 pages, 1c; 18 to 32 pages, 2c; 34 to 46 pages, 3c; 48 to 64 pages, 4c; foreign postage, double rates.

A file of The TRIBUNE can be secured at the office of Messrs. E. and J. Hardy & Co., 30-31-32 Fleet street, or Daws Steamship Agency, 17 Green street, Charing Cross, London.

MANAGER FOREIGN ADVERTISING—Williams, Lawrence & Cresmer Co., New York, Brunswick Building, Fifth Avenue and Twenty-sixth street. Chicago—Harris Trust Bldg., Will T. Cresmer, representative.

No person connected with the Oakland TRIBUNE is permitted to accept complimentary tickets or passes to or in places where paid admissions are expected from the public.

MOOSE

OAKLAND LODGE No. 324, L. O. O. M., meets every Friday night at Moose hall, 12th and Clay sts.
WM. J. HAMILTON, Secretary.

NOTARY PUBLIC

NOTARY PUBLIC V. D. Stuart Tribune office, 13th and Franklin; Lakeside 6000, evening, Piedmont 7387

DETECTIVE AGENCIES

HITCHCOCK Patrol and Detective Service 709-712 Pantages Bldg.; Lake. 5140; night Pied. 580.

J. H. Muller Detective Serv. 1-2 Bacon Bldg. Day ph. L. 5478, nt. M. 3120.

PATENT ATTORNEYS

DEWEY, STRONG & TOWNSEND, Crocker bldg., San Francisco.

HARRY C. SCHROEDER, Patent and Trademark Attorney, etc. 1908, registered 1911. U. S. and foreign patents, trademarks. 416 First National Bank Bldg., Oakland. Tel. Oak. 147.

WHITE & PROST
PATENTS TRADEMARKS
713-714 Union Savings Bank Bldg.

WILLIAM A. STOCK
Reg. Pat. Atty. Graduate Engineer 210 Syndicate Bldg. Tel. Oak. 1255

ATTORNEYS-AT-LAW

ATTY. JOE LAWRENCE. Lake. 121

FRY & WOOD, 5th floor, Perry Bldg., 414 13th st. Practice in state and federal courts. Oakland 3073

LEGAL AID SOC.—Advice free, family affairs confid.; eve. by appointment. 812 Bdwy.; Lake. 1555, r. 43.

L. L. STEELE, 11 Bacon Bldg., L. 54. Advice free, collections; legal bus.

YOUR LAWYER—Advice free; family affairs confid'l, all law cases. Rodolph Hatfield, 289 Bacon bldg.

MEDICAL

OAKLAND PHYSICIANS

DR. JOS. ARDENYI
Special attention to women patients
PHYSICIAN AND SURGEON
83 BACON BLDG., Oakland

PHYSICIANS

AGE-OLD EXPERIENCE BACKS SING HERBS

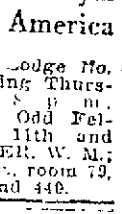

The oldest and most dignified history known to any school of medical practice lies behind the treatments administered by the Sing Herb Specialists.
Four thousand years ago the Chinese knew and practiced the use of curative herbs for all manner of human ills. Since then research, practice and experimentation have steadily improved the knowledge of herbs and the effectiveness of the treatments. Sing Herb Specialists are thoroughly trained and practiced in the use of over 5000 remedial herbs known to the Orient.

THE SING HERB SPECIALISTS
Established in 1912.
"Choice Herbs for Every Ill"
491 Tenth Street
Oakland, California
Phone Oakland 7259
Consultation Free—Lady Attendant.

DR. CALLENDER located at 736 Broadway, cor. 8th st.—Expert on chronic, blood and nervous ailments, personal attention; approved methods of treatment, clinical methods of treatment, clinical laboratory blood tests, urine analysis, etc.; fees reasonable; consultation free. All medicines prepared in office. Office hours, 9 a. m. to 8 p. m.

MRS. M. F. STIRLING, M.D.
Diseases women, children, maternity cases taken in her home, terms moderate. 1212 ALICE ST., OAKLAND

DR. WONG HIM HERB CO.
[illegible]
1701 WEBSTER ST., OAKLAND, PHONE LAKESIDE 422

FOUR IMPORTANT POINTS Of Interest to Our Patrons

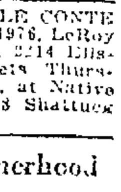

1. We are neither prophets nor Christ[illegible]. We don't deceive people by claiming to cure them by mail, but study each case and give herbs suited to the individual need.
2. Everything about our Herb Parlors are open and honest. There is nothing mysterious about our business.
3. We do not boast about what we can do, we simply state facts and print testimonials regarding what we have done.
4. We charge only a fair and moderate price for our herbs which [illegible] the quickest possible relief.

FONG WAN HERB CO.
Herbs prepared specially for each individual [illegible]
[illegible] ST., COR. CLAY, OAKLAND, CALIF. OAK. 2767. CONSULTATION FREE.

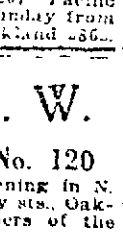

Oakland, Calif., February 2?, 1920.
To whom it may concern:
This is to certify that Dr. Wong Him has cured me of appendicitis which was very serious when I called to see [illegible] and after the treatment a [illegible] and as I have not felt any pain or trouble since I consider the cure [illegible] I certainly [illegible]
Respectfully yours,
JOSEPH PERENZA,
[illegible] 16th [illegible], Oakland, Calif.

OPTOMETRIST

F. W. LAUFER
Phone Oakland 4018
487 Fourteenth st.

CANCER TREATMENT

CANCER TUMORS, WENS BREAST LUMPS TREATED; MILD PLASTER METHOD; no knife, no blood and little or no pain; our guarantee is "pay when well." Beware of a scab or sore that will not heal. Send for free book. Examination free.
Shirley Treatment Inst.
253 12TH ST., OAKLAND, CAL.

ELECTROLYSIS

SUPERFLUOUS HAIR WARTS MOLES permanently removed without pain, marks, scars, guaranteed to kill every hair we treat. MME STIVERS, 133 Geary st. Whitney bldg., suite 723; Douglas 5232. Oak. office, suite 424 First Nat. Bank bldg. Oak. 2521

MATERNITY

GROVE St. Hospital, cor. 37th.; Pied. 1823—Latest methods; res. physician

INEZ EASSON Sanitorium, special atten. to maternity cases. Mer. 4173.

MRS. MARY ADAM, grad. midwife; regis. 2222 High st. Ftvl. 1011W

SCALP AND FACIAL SPECIALIST

CARTER, M. M.—Scalp, facial, massage. 1512 Broadway; Oakland 3204

DIEHL'S HAIR GOODS
Dyeing, bleaching, henna packs in all shades specialty. PERMANENT HAIR WAVING. 469 14th street.

DOG AND CAT SPECIALIST

DRS. HOGARTY & ARCHIBALD, surgeons; dogs, cats, large animals. 2434 Webster; Oak. 681 at any hour.

DR. B. F. MURRAY, 5331 College, nr. Bdwy.; dog, cat treat., brded. P. 5835

DR. MORRISON, licensed veterinary; lady attend. 2700 San Pablo. O. 1144.

FOR THE HOME

LAUNDRIES

WHITE STAR LAUNDRY 3969 Manila ave. Phone Piedmont 308

CARPET CLEANING

LESTER Steam Carpet Cleaning Co. 618 2nd st., phone Oakland 4154

POULTRY AND GAME

FOR high-class table poultry go to Fred Diehl, 321 Franklin; Lk. 454.

UPHOLSTERING

ANTIQUE and mod. furniture reupholstered, repaired, refinished; competent workmen; prices reas. R. J. Hunter, 2156 Tel., O. 3735. Est. 1887

BOSTON Upholstering & Mattress Co., 3973 Pied. ave. Upholstering of all kinds; prices right; work must be right. Pied. 153; evg. Pied. 1956W.

MATTRESSES

MATTRESSES AND PILLOWS RENOVATED.
Returned same day. New pure SILK FLOSS mattresses, $16.50 to $30.
MULKEY MATTRESS CO. Mer. 219. 607 E. 12th.

CLOTHING

DRESSMAKING AND MILLINERY

DISTINCTIVE gowns, suits, coats; remodeling, reas. Lakeside 3467.

DRESSMAKING: 1220 13th av., E. Oak.

E. D. M. School Dressmaking, Designing; teaches all principles, sp. sewing dept. 1531 Franklin, Oak. 2583.

BUILDING

EXCHANGE Fruitvale lot, size 50x100 feet, for house painting and paperhanging. Phone Piedmont 2207.

DAY AND CONTRACT WORK

A— BUILD
Bungalows, flats, apts. in great demand. We can make your money earn 20%. Plans, specifications free. We furnish money. Phone, we call.
CALIF. BUILDERS' CO.
1534 Franklin st.; Lakeside 2428.

A. F. ANDERSON, building, repairing, plans free. 4332 Leach ave.; phone Merritt 3034

A1 CARPENTERING, jobbing, repairing. Call RELIABLE BUILDERS, phone Lakeside 1632

A1 CARPENTER work and jobbing at lowest cost. Piedmont 5387.

ANDERSON, architect-builder; all kinds bldg., incl. concrete. P. 4485J.

ALWAYS call Cook; he builds, alters, repairs; plans free. M. 2018, 6-7 p.m.

BUILDING contractor, alterations, work guarant'd. Woolley. B. 1198W

CARPENTER Work—Old and new work. Alterations, plans and estimates. Phone Mer. 2947.

ED DOTY—CEMENT CONTRACTOR 2487 26th ave. Fruit. 2501W.

LANDSCAPE gardener, chem. power spraying, prun. a spec. C. Bellamy, O. 7980.

PLASTERING Special attention to repairing, refs.; estimates. A. McGowan; Oak. 8015

PAPER HUNG, $2 rm. and up; tinting, painting. reas.; guaranteed. W. Sprague. Fruitvale 757-W.

PAINTING and papering guaranteed. Wm. MacDougall, ph. Oak. 6082.

SHINGLING and roof repairing. G. W. Blaker, 1717 37th ave. F. 1754W

ROOFING

ALL kinds of roofing, shingling, coating, work guaranteed. Latimer Roofing Co., Mer. 2756; office room 708 Oak. Bank of Sav.; Oak. 1282

DECKER & NEWTON make roofs leakless and fireproof; guaranteed; [illegible]

H. A. FOLEY, shingler; estimates furnished; old roofs specialty; work guaranteed. 237 Athol av.; M. 1971.

H. J. EDWARDS, shingler; estimates furnished, 25 years' practice in Oakland, employers' liability carried. 3413 Poplar st.; Oakland 7246

Roofs repaired and coated; make good as new; employers' liability, tin, felt, gravel or shingle roofs; $1.50 up per 100 sq. ft.; all work guaranteed. Consult us first. Examination free.
H. STROLL
1102 FRANKLIN.
Lake. 7767; night Lake. 6233.

ROY GORDON, shingler, old roofs specialty, 15 years' practice; employers' liability carried; estimates. Berk. 6173W

STOVE REPAIRING—PLUMBING

STOVE REPAIRING
P. Anderson repairs coal and gas ranges, or furnish new parts, without removing from premises. Don't make any difference what is the matter, I can fix it. 530 19th st.; Oak. 4839 or Lake. 5533.

EXPERT stove repairing, plumbing. Cut rates. 1635 E. 32d. Merritt 1723.

THE STOVE HOSPITAL—All kinds of stove repairing and plumbing. 2575 San Pablo. Piedmont 4773W.

BUSINESS CARDS

PUBLIC STENOGRAPHER

MISS GEORGE, 309 Dalziel Bg. O. 2834

WALL BEDS

[illegible] you have seen a Rip Van Winkle [illegible] 126 15th st., phone Oakland 7701

SAW FILING

SAW filing. Call 1028 Webster. Work well done.

BARBERS

BARBER furniture bought, sold, exchanged; terms; barber supplies. Oakland Barber Supply, 315 10th st.

Say you saw it in The TRIBUNE

JUNK

AAOLD NEWSPAPERS Rags, Bottles, MAGAZINES etc. Phone OAK. 9

AAA—EASTERN JUNK CO. pays the highest price for all kinds of junk, furniture, household goods, etc. Tel. Oak. 1731 and Lakeside 1967.

PHOTOGRAPHY

IF YOU have a photograph to be enlarged or copied, take it to E. Belle-Oudry, photographer, 1121 Washington street, Oakland. Over Money-Back Smith

EDUCATIONAL

Miss Cunningham's private Commercial School, 211 13th st.; Lake. 4171.

MRS. HAMBLETON, expert teacher; grammar school work. 185 10th.

Parker-Goddard Secretarial School, American Theater bldg., Oak. 6148. Special attention given to brush-ups. Gregg or Pittman; day or even.

TEACHER; adults, children. P. 8080W

TEACHER of languages, 260 28th st.

MUSICAL

ARTISTIC piano teacher of classical music; technical, harmony. P. 2036J.

BAY CITIES Conservatory Music. C. Lininger, 624 Hobart. Lake. 5143.

BLAKE STUDIO, 137 13th. Oak. 5218.

LERCHER'S Violin, voice culture piano. 518 44th; P. 145

RAGTIME taught in 20 lessons. Christiansen Sch. 3547 Tel. P. 1624

DANCING

ALL BALLROOM DANCES TAUGHT. Irene and Anna Walsh Studio, 1812 Castro; Oak. 8795.

Mr. and Mrs. Lorne M. Wilson—Lessons by appointment; private dancing club and classes taught. Studio, 640 14th st., 10 a. m. to 8:30 p. m.; phone Oakland 8141.

HALLS FOR RENT.

ST. George Hall, 25th-Grove sts., modern lodge rooms; finest banquet rm.

PERSONALS

ANY girl in sorrow, perplexity, needing a friend, adviser, is invited to call or write Miss N. Hudspeth, Salvation Army Home, 2505 Harrison st., Oakland; phone Fruitvale 564.

FOR novel ideas and planning parties for the kiddies or elders, address Box 9470, Tribune.

GIRLS in distress or trouble of any kind will find a friend in the matron of Rest Cottage, 2107 th av.; Hopkins st. line, car G; Mer. 2186.

GAS Consumers Association reduces your bill 15% to 30%. 364 12th st.

IF sick or in trouble I will pray for you gratis. Unknown, Box 18015, Tribune.

MRS. MAMIE SANTIAGO, your husband wants to see you and the children; please come home.

NOTICE TO THE PUBLIC.
Notice is hereby given to the public that we, the undersigned, have sold the grocery business located at 10th and Jefferson sts., Oakland, California, to J. H. Hildreth, and are in no way responsible for any debts after this 13th day of March, 1920. All outstanding bills must be presented on or before March 15, 1920.
POTTER & UNDERWOOD.
By D. UNDERWOOD

THE Women's Emergency Hospital, 1174 7th st., Oakland, will be glad to provide a room and meal for any woman temporarily stranded, free of any charge. American Rescue Workers, phone Oakland 2518; Mrs. Colonel Cummings

NOTICE OF DISSOLUTION OF PARTNERSHIP.
To Whom It May Concern:
Please take notice that the co-partnership heretofore conducted by the undersigned Antone Correa and Mathew Silva under the firm name of CORREA & SILVA, and also under the name of THE ASHLAND GROCERY, said co-partnership being engaged in the retail grocery business and also in the operation of a pool and billiard room at the Town of Ashland, in Alameda County, California, has been dissolved, and the undersigned Antone Correa will not be liable for any of the further acts of the said Mathew Silva. The undersigned Antone Correa has transferred to the said Mathew Silva all of his interest in the said co-partnership.
Dated Ashland, California, March 10th, 1920.
ANTONE CORREA.

NOTICE OF NON-RESPONSIBILITY.
I, the undersigned, have sold the grocery business, located at 983 61st street, Oakland, California, and am in no way responsible for any debts or obligations contracted thereon by future owners. All outstanding bills must be presented on or before March 14, 1920.
(Signed) C. W. OLSEN.

NOTICE OF NON-RESPONSIBILITY.
I, the undersigned, have bought the grocery of Mr. Andrews, located at 516 9th street, Oakland, Cal., and am in no way responsible for any debts or obligations contracted by former owners. All outstanding bills must be presented on or before the 18th day of March, 1920.
GEORGE W. COURSON.

Notice is hereby given that I shall not be responsible for any debts contracted for by my wife, Mamie Matthews, on and after this 13th day of March, 1920.
FRANK MATTHEWS.

REBATE 286, 795, 865, 878, 918, 1015, 1016, 1013, 1129, 1647. Call 621 14th.

SCENARIO WRITERS—To encourage you to try your hand at writing for the screen, this company will present you, absolutely free, our new plot chart. Address THE FEATURE PHOTODRAMA CO., 521 I. W. Hellman Bldg., Los Angeles.

W. FINAL. Send address to Box 9179, Tribune.

SPECIAL NOTICES

REMOVAL NOTICE
We shall move from rooms 4 and 5 Bacon Bldg., April 1, 1920, to our new offices, 1330 Washington st., over Owl Drug Store, rooms 9 and 10, opposite City Hall
PEOPLE'S REALTY CO.

LOST—FOUND

BICYCLE—Girl's red bicycle, taken from St. Francis de Sales church Sunday, March 14, noon, Hobart and San Pablo aves.; no questions asked; liberal reward. Pied. 6118W, 182 Santa Clara ave., Oakland

BAG—Tan Gladstone bag, from auto College ave. or Broadway north of 40th st.; contents mainly baby clothes. Finder please return to W. G. Hamilton, Ala. 1693W, 1323 Lincoln ave.

BOSTON BULL—Strayed Sat. morn., 6 mos. old female, 29th and Garvan sts., Richmond. McGow, Rich. 46; rew.

CUFF link, gold, diamond center; reward. Mr. Dell, 1310 Broadway.

DOG—Red and white setter, Oakland license 1, reward. Pied. 7798-W.

HANDBAG—Lady's black handbag bet. Alameda and Oakland, containing money, glasses and atomizer. Finder keep money and return bag and articles to Dr. Mhoon, 207 Commercial Bldg., 12th and Broadway.

HAIR PIN—Silver filagree, bet. Berk. and Plymouth church and 123 Moss Ave. Pied. 8476J.

LAVALIER on street car, E. Oakland or Fruitvale, liberal reward; valued as keepsake. 842 Magnolia st.

PURSE—Small coin purse, containing $3.5 badly needed, in Kahn's dept. store or vicinity, March 12. Reward if returned to Mrs. E. J. Herrick, 602 E. 16th st.

PURSE—Small black, containing gold and gold thimble. Please return thimble to Oakland Pharmacy, 1000 Broadway.

SPITZ dog, March 10; license 348; called by "Stubby." Fruitvale 1623, reward.

LOST AND FOUND—Continued

PURSE—In street car, Grove. Box 8173, Tribune.

FOUND

CAPTAIN'S LICENSE found. See Cashier, Oakland Tribune, and pay costs.

FOUND—Fur neckpiece; owner identify and pay for ad. Berk. 4808W.

HELP WANTED

MALE

AA—
Community Placement Service
Room 313, City Hall.
Phone Lakeside 3800. Local 24.
EMPLOYMENT BUREAU
For Soldiers and Sailors
SERVICE FREE

AUTO ENGINEERING SCHOOL — Repairing, vulcanizing, driving. 5702 Adeline st.

A RELIABLE boy for bike delivery all day. Harrison Grocery, 14th and Harrison sts.

AAA—LEARN barber trade; wages paid; teach men, women. National Barber School, 417 10th st.

BE A DETECTIVE — Excellent opportunity; good pay; travel. C. T. Ludwig, 896 Westover Bldg., Kansas City, Mo.

BOY over 16 for stock department; good chance for advancement. Apply 9 a. m. Chinn-Beretta Optical Co., 476 13th st.

BRIGHT ENERGETIC BOY to learn electrotyping trade. Good future for an ambitious boy. Apply Acme Electrotype Co., 306 12th st., Oak.

BOYS with bicycles for messenger service; $2.25 per day and commission. Western Union Telegraph Co.

BOY wanted with wheel to work all day in drug store. Apply 577 14th street.

BOYS earn big money in spare time. Re-Vi-Vo Cleaner Co. 1734 Teleg.

CASHIER who can develop into handling volume of detail; must be able to stand acid test of Fidelity Company; good opportunity for one who wants to make good; moderate salary. Apply, stating age, salary expected and details, strictly confidential. Box 8177, Tribune

CABINET bench hands for custom mill; band sawyer and shaper hand. Box 9243, Tribune.

DISHWASHER wanted. Apply at once, St. Mark Cafe, 12th and Franklin.

EXPERIENCED man on punches and dies, permanent position to a man who can handle the job; union or non-union man. Box 1927 Tribune, Berkeley.

EXPERIENCED NIGHT JANITOR
Apply Supt. Office, 3rd floor, Kahn's.

ELDERLY MAN
for transfer messenger. Apply Supt. Office, 3rd floor, Kahn's.

EXPERIENCED porter; advancement for right man. Schneider's, Wash., cor. 11th sts.

GARDENER'S HELPER, young man to stay on premises. Head Gardener College of Holy Names, 2034 Webster st.

LOOK! WANTED! LOOK!
Machinist and metal trades workers to remember that strike conditions still exist in all the shipyards and a small number of contract shops. Information at headquarters (Seal) MACHINIST LODGE No. 284.

MACHINISTS WANTED—Engine lathe hands, Foster screw machine, Steinle and J. & L. operators, planer men, floor and bench hands, radial drill operators; good wages, ideal conditions. Write or apply to shop superintendent, Federal Telegraph Co., Palo Alto, Cal.

OLDISH man wanted who can drive Ford car, deliver groceries and help in store. 2801 38th ave.

PLUMBER wanted, non-union man. 1328 Kains ave., Berk. 6363.

SIX live-wire salesmen; neat appearance; salary and commission; fastest selling article on market. Call after 4 o'clock, 217 Dalziel Bldg., Oakland

STRONG, active, intelligent boy, 17 to 19. Phone Oakland 2945.

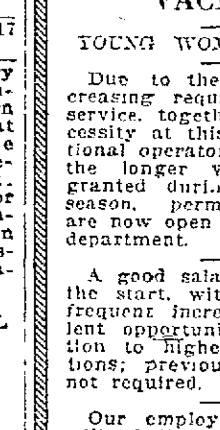

Why worry about the future? Learn a trade that will make you independent. Write or call for information and illustrated catalog to
HEMPHILL BROS. STATE AUTO AND TRACTOR SCHOOL, 720 Franklin street, Oakland.

WANTED BY MOORE SHIPBUILDING COMPANY
Ft. Adeline Street
Oakland, Calif.
Laborers and drillers' helpers
Wages 52c per hour

WANTED—3 able-bodied men for night patrol (not strike duty.) Requirements necessary: Height not under 5 feet 8 inches, weight not less than 160 lbs., age not over 42 years, must be well recommended and 100 per cent American. Good salary; 8 hours' work. Box 9165, Tribune.

WANTED—Machine hands and helpers for pine furniture factory. Apply southwest corner Ashby and Shattuck, Berkeley.

WANTED—Boy 18 for grocery delivery. J. W. Palmer & Son, 11th and Market.

WANTED—Active young man for "Will Call" dept. of large retail store. Apply Foreman & Clark

WANTED, non-union painter. Ring up Piedmont 545W after 5

YOUNG man 18-30 years, for clerical position in wholesale commission house. Good opportunity for energetic, ambitious man. Write, stating references, experience, etc. Box 8162 Tribune.

YOUNG man for entry clerk in wholesale commission house; must have refs. Box 7614, Tribune.

HELP WANTED—FEMALE

A NEAT young girl to assist in general housework, 3 adults; plain cooking; comfortable room, good wages; lakeside dist., close to town. Phone Oakland 3855, Mr. Murphy.

A RELIABLE woman for general housework; wages $50 and pleasant surroundings; 2 adults and 3 children. Phone Berk. 7738. 1750 San Lorenzo ave.

A PLEASANT, capable woman for care of baby, upstairs work, mending and sewing, sleep home. Lakeside 1254. 570 Walla Vista.

A RELIABLE white woman to do general housework between hours of 7 a. m. and 3 p. m., $10 per week, ref. required. Ph. Mer. 5240

A BRIGHT girl to sew tags on garments. American Dye Works, 520 Chestnut st.

A WOMAN to stay with children evenings in exchange for room and board. Piedmont 2342

AN experienced dental nurse. Dr. Wallace, First Nat. Bank Bldg., 6th floor.

HELP WANTED—FEMALE
Continued

A WOMAN to cook and assist with housework. Liberal wages. Address 866 Paloma Ave. Oakland 7637.

CAN you type neatly, take some shorthand, answer phone? Oppor. for beginner. Good advancement. North Oakland. $45 first month. Box 7503, Tribune.

COMPETENT cook and downstairs worker; good wages. Pied. 1921.

EMBROIDERERS
Wanted on ladies' silk waists; also finishers. Good wages, ½-day Saturday.
PURCELL MNFR. CO.
560 17th St.,
Cor. San Pablo Ave., Oakland

EXPERIENCED power sewing machine operators wanted; good pay; steady job. Apply Employment Manager Chevrolet Motor Co. of Calif., Foothill blvd. and 69th ave.

EXCHANGE Gregg shorthand and type. course for light housework. Lake. 4171.

EXPER. machine operators and hemstitchers. Brien Mfg. Co., 4161 Broadway.

EXP. candy girl, exp. waitress. Venus, 1422 Broadway.

EXP. girl for soda fountain. 703 Grand ave.

EXPERIENCED or inexperienced candy girl wanted. 460 15th st.

FOUR girls wanted; good positions for right parties; exp. not necessary. Apply at once, 2005 Shattuck ave., Berkeley.

FIRST CLASS chocolate dippers, none other need apply; good wages; steady work. 2901 San Pablo ave.

GIRLS over 16 or women to sew on ladies' and gents' tailoring; steady; good pay; no exp. nec.; nice surroundings. Apply by mail to H. Myers, Tailor, Pittsburg, Cal., or Phone 68.

GOOD positions for good teachers. Fisk Teachers' Agency, 2161 Shattuck ave., Berkeley.

GIRL to assist with housework, help care for children; sleep home. 3062 Broadway. Lakeside 2849

GIRL to assist in general housework. Phone Berkeley 1223.

GIRL for cooking and downstairs work; wages $70. Piedmont 3696.

GIRL for general housework; no washing; 802 Grand Ave. Oak. 7461

GOOD plain cook, 2 meals, 2 in family; sleep home. Lakeside 1032.

GIRL or woman for housework. Ph. Oakland 7006.

MESSENGER GIRL, 16 TO 18 YEARS OLD, WANTED AT ONCE IN EDITORIAL DEPARTMENT, THE TRIBUNE. SEE CITY EDITOR.

MIDDLE aged woman to assist with hswk.; room and board; local resident; fair wages. Call evenings or afternoons. 2625 San Jose ave., Alameda.

MIDDLE-AGED woman to care for 2 children; light housework; room and board, $30-$35 mo. 124 6th st.

MIDDLE AGED woman to take care old lady. Mail 5703 College, apt. 5.

NEAT, middle-aged woman for general housework. 814 Grand ave.

OAK. 6320—Cook $65, couple $125, dishwasher $50-fd., second girl $60, child's nurse, practical nurse $25 mo., waiter $50-fd.

PASTRY cook wanted for Woman's Exchange. 2171 Allston way, Berk.

RELIABLE woman; assist general housework and plain cooking; no [illegible] Phone Piedmont 3546-J.

RELIABLE woman to keep house for 3 grown children at intervals when parents are away; no washing or hard work. Phone Oakland 7168.

SALESWOMEN—We pay $5 to $7.50 day for house-to-house demonstrator for grocery stores. Call 2125 Market st., S. F.

VACATIONS

YOUNG WOMEN WANTED.

Due to the constantly increasing requirements of the service, together with the necessity at this time for additional operators on account of the longer vacations to be granted during the coming season, permanent positions are now open in the operating department.

A good salary is paid from the start, with regular and frequent increases and excellent opportunities for promotion to higher salaried positions; previous experience is not required.

Our employment supervisor will gladly explain the many other advantages of telephone operating as a vocation for young women.

SAN FRANCISCO.
333 Grant av.—8 a. m. to 5 p. m.
3134 17th st.—8 a. m. to 5 p. m.
Cor. Pine and Steiner sts.—9 a. m. to 9 p. m.
(Open Evenings)

OAKLAND.
1519 Franklin st.—8:30 a. m. to 5 p. m.

THE PACIFIC TELEPHONE AND TELEGRAPH COMPANY.

WANTED FOR REAL ESTATE OFFICE — First-class stenographer, must be neat, quick and accurate and thoroughly familiar with computing interest and drawing all legal papers. Unless you have had real estate experience do not answer. Steady position to one who can qualify. Address by mail only, giving telephone number, George Friend Co., cor. Colusa and Solano aves., Thousand Oaks, Berkeley, Cal.

WANTED—A girl for cooking and domestic work; 2 adults, 2 children in family; Protestant preferred; good wages. Phone Pied. 7788, Mrs. Wm. Ede, 17 Bonita ave., Piedmont.

WANTED—A woman for light housekeeping for 2 adults; baby washing; good home for neat person. 695 Vincente st., 1000 Oaks, Berkeley.

WANTED—An educated refined woman, afternoon, for light housework, cook and serve dinner, except Saturday and Sunday; 2 children. Berk. 6866W.

WANT some one to care for four small children; must be reasonable. Pied. 2904J.

Continued on Next Page.

WANT ADS
COST
20c a line for one day; 15c a line, each for 2 or more days.
$1.00 a line a week.
$3.00 a line a month.
in advance.
[illegible] letters per line.

LOCAL PRODUCE

FRUITS AND BERRIES.

Citrus fruits—Oranges, Navel Sunkist, $5.25 @6.25 a box; choice, $4@5.

Lemons—Sunkist, $5@5.50; others, $4@5, according to quality.

Grapefruit—Sunkist, $3.50@4.50; others, $2.25@2.75 a box.

Dates—25c a lb.

Apples—Newtowns, large lugs, $2@2.25; 4-tier, $2.25@2.50; Hood River Gano, $2.25@2.75.

Pears—Winter Nelli, $3.25@3.50 a box.

Strawberries—Imperial, $5 a crate, 40c a basket.

Tropical fruits—Central American bananas, 8½@9c a lb; Hawaiian, 9@10c a lb; cocoanuts, $2@2.50 a dozen.

VEGETABLES.

Potatoes—River, $3.50 per cwt; Nevada, $6@6.50 per cwt; seed, British Queen, $5.25; American Wonder, $5.50; Early Rose, $5.75.

Sweet potatoes—4½@5c a lb.

Onions—Australian brown, $5.25@5.50 a sack; San Leandro green, $2 a box, 40c a dozen bunches.

Garlic—30@35c a lb.

Leeks—40c a dozen.

Cucumbers—Santa Cruz hothouse, $4.75 a box; $2.25 a dozen.

Tomatoes—Mexican, small lugs, $2.75@3.25.

Celery—Local, large, 60@75c a bunch; River, choice, $4.50@5 a crate; small, $3@3.50.

Asparagus—10@14c a lb.

Celery root—10c a bunch.

Artichokes—50c@$1 a dozen.

Jerusalem artichokes—5c a lb.

Oyster plant—10c a bunch.

Lettuce—Imperial, $1.75@2 a crate.

Spinach—Local, 5c a lb. Imperial, 6@7c.

Rhubarb—Local, 6@7c a lb.

Squash—Cream, 70c@$1 a lug; summer ... $2.50 a crate.

... @7½c a lb; large ... 7@7½c ... 12@15c

STOCK-BOND EXCHANGE

BONDS.	Bid.	Ask.
S F Seawall 4s	5.05	..
S F Hat Imp 4s '35	4.50	..
do 4s 1969	5.03	..
Highway Serial 4s	5.00	..
do Serial 4½s	5.00	..
S F Municipal 3½s	5.20	..
do 4½s	5.30	..
do 5s	5.12½	..
UNITED STATES BONDS.		
U S Coupon 4s	..	106
U S Liberty 3½s	95⅞	96
do 1st 4s	90	..
do 2nd 4s	89	89¼
do 1st 4¼s	91	..
do 2d 4¼s	89⅞	90¼
do 3rd 4¼s	93⅛	93¼
do 4th 4¼s	89⅞	90
U S Victory 5th 4¾s	97⅝	97½
do 5th 3¾s	97⅛	..
MISCELLANEOUS BONDS.		
Associated Oil Co	97¼	98⅞
Bay Counties Power 5s	..	90
Cal Cen G & E 5s	..	93½
Cal Electric 5s	79¾	..
Cal Gas & Elec 5s	..	93½
do Unif and ref 5s	85¼	..
Cal St Cable Co Serial 5s	96	..
Cal Tel and Light 6s	..	99
City Electric 5s	80½	83
City Investment Co 5s	89½	90
Coast Counties L & P 5s	81½	84
Eastbay Water 3½s	89⅞	..
Edison Light & Power 6s	100	..
First Fed Trust Co 5s	100	..
General Pipe Line	100	100¼
Gt Western Power Co 5s	79½	..
Home Tel & Tel of Spokane	75⅞	80
Los Angeles Elec 5s	96	..
Los Angeles G & E 5s	90	94
L A G & E 1st and ref 5s	..	99
Los Angeles Light 5s	94⅞	..
Los Angeles Ry 5s	73½	..
O R ... Ry 1st and ref 5s	61	..
Tribune ...	79⅞	..
...	62⅞	70

BANKS.	Bid.	Ask.
American National	128	..
Anglo Cal Trust Co	142	..
Anglo & L P Nat	..	165
Bank of Cal N A	199	200
Cent Nat of Oakland	210	..
First Natl of S F	..	..
French-Amer Bank of Savings	114	..
Mercantile National	225	..
Savings Union Bank & Trust Co	275	300
Union Trust Co	2000	2000
SAVINGS BANKS.		
Humboldt Nat Bank	117½	..
Mutual Savings Bank ($30 paid)	99	..
Security Bank	430	..
SUGAR STOCKS.		
Hawaiian Com and Sugar	62¼	..
Hawaiian	39	..
Honokaa Sugar Co.	6½	..
Hutchinson Sugar Plantation	25	25⅝
Oahu Sugar Ltd	41½	42
Olaa Sugar	13¼	13½
Onomea Sugar Plantation	66½	..
Paauhau Sugar Plantation	17¼	..
Pioneer Mill Co	37⅞	..
Union	53	54¼
OIL STOCKS.		
Amalgamated	97½	..
Associated	116¼	..
Cal Oil and Gas	..	.. ½
Gen Petroleum pfd	..	..
do common	140½	..
North American	1.82½	1.85
Sterling Oil & Dev	3	3¼
Union Oil of Cal	183	..
Union Oil of Delaware	..	..
West Coast	101	120
MISCELLANEOUS STOCKS		
Alaska Packers Assn	103	200
Amer Gold Dredging	..	10
Cal Cotton Mills pfd	103	..
do common	67	69
Cal Ink pfd	99	..
Cal Packing pfd	114½	115
Cal Packing com	82¼	82½
Cal St Cable R R	60	..
...	101⅞	..
...	99	..

GERMAN REVOLT CONTROLS TRADE ON WALL STREET

NEW YORK, March 15. — The only notable exception to the moderately heavy tone at the opening of today's stock market was Crucible Steel, which immediately added 5 points to last Saturday's 16-point advance. This was increased to almost 10 points within the first half hour. In other quarters of the list trading seemed to be influenced by further uncertainty respecting the course of foreign exchange under latest developments in Germany.

The local money market also figured as an unknown quantity because of today's heavy tax payments. The trend of the day's trading follows:

FORENOON—The market quieted at midday, traders holding back in anticipation of important Supreme Court decisions. Shippings and low grade oils and rails supplemented previous advances. Crucible Steel, Baldwin Locomotive, Chandler, Stutz and General Motors, Texas Company and Mexican Petroleum were 5 to 55 points over last week's close.

AFTERNOON—When the shorts were driven to cover in Crucible, which extended its advance, oils and ... also equipments, ...

The Water...

The weather in this vicinity ... northern coast will not be ve... next few days, according to ... ers, which report that when ... 400 miles of the port they ... northwest winds and high seas ... bar harbors along the coast ... stopping vessels from entering ... Outside the Golden Gate the ... rain, although the wind has ... the land at present. It is ... any time. For the past two ... wind has been from the n... and has caused the whitec... waters of the bay. It is ... a real storm, from all ... ners are prepared for it.

Yesterday the power ... H Leibes fleet took ... a bay excursion, but ... and the trip outside ... Pablo bay was changed ... for Oakland harbor at ... all employes of the ... a chance to see ... Oakland harbor ... turned to San ... and had a pleas... had no effect ... is owned ... quarters at ... from the ... gin to get ...

The ... charg... lum ... A... sa...

...pen March ...; furnace ...ed. 7153W.

...47th, room ...Oak. 1627.

...ny room. ...oung pref.

...nny room, ...ble 2, 3 or ...yed, local

...with board;

... sunny rm.; ...r 2 gents; child dur...

...n suitable ...rnace heat, ...ak. 5694.

... front room ... Mer. 2544.

... home or sin... location for ...licious cooking; ... car.

... and room; by board. Oak. 3957

...ard and rm. suitable; home cooking. ... 360.

...Fruitvale—Room and ...ly for mechanic.

...Board and room for ... lady or gentleman, ...that home, K. R. and cars.

...AND BOARD WANTED

...C boarding home for brother ... sister of 4 and 5 years. Apply letter, 2120 Grove st., Berke...

CHILDREN BOARDED.

KIND mother's private home for one little child; reas. Berk. 2073J.

LADY give excellent care to baby. 2204 Santa Clara, Alameda 3695J.

WILL board children 5 years and under. 2112 13th avenue.

INVALIDS HOMES

Bay Cities Sanitarium
Recently opened for medical maternity and convalences; beautiful surroundings. 1365 104th ave., Elmhurst 94.

PARK side home. Ph. Mer. 2184.

TO LET, UNFURNISHED

FLATS

APART FLATS—See our Apart. adv. Inter-City Realty Co., Pied. 901.

FLAT 5 rms., 11th ave.; no children C. S. Moore, 420 15th st. Lake. 2019.

THREE-ROOM sunny apt. flats, $12.50 and $15 South Berkeley. Ph. Oakland 8889 after 7 p. m.

UNFUR 5-room lower flat, one block from 40th and Telegraph K. R. station and 3 car lines; adults only; 3551 Clark st.

UPPER 6 rms. and sleeping porch, garage $34. 2201 25th av.; Merr. 4683

5-ROOM sunny upper mod. flat; slp. porch. Lake dist.; rent $30, incl. water. Phone Oakland 1132.

25TH ST., 594—5 rm. modern flat, gas range, linoleum; $35 mo. Chandler & Miller, 115 Federal Realty bldg.

5 RMS., bath, gas, elec., 2-rm. basement flat. Lake 5559. Nr. shipyds.

HOUSES

A 2-rm. cottage in the rear of 853 31st st.

If you can't find the bungalow, apartment, flat or house you want, visit our Free Rent Bureau. If it's for rent, we have it.
BREUNER'S
"Everything for the House."
CLAY, AT 15TH.

8-ROOM house; mod.; furnace; gas and coal ranges; some furniture; handy to cars; nice neighborhood, rent reas. 2250 8th ave.

MODERN, well located 7-rm. house; garage $50. Fruitvale 3097W.

TO LET—A modern 5-room house; beautiful view, high basement, large lot with garage; $35. 1362 E. 27th st.

5-RM. house. 2531 Market St. Call Owner, 4010 Grove st.

$20—5-ROOM modern cottage, rear 1116 16th st. The Minney Co. 436 13th st.

$20—CLOSE IN; 3 rms. bath; new paper; adults. Inquire grocery, 7th and Oak.

TO LET, FURNISHED

FLATS

FURNISHED flat of 3 sunny rooms near 40th st. Key Route. 3908 Telegraph av.

FURN. mod. lower flat, 5 rms. 246 Telegraph; ref. Oak. 1991.

NICELY furnished 5-room flat. 1117 Linden st.

SUNNY flat, 583 27th st., between Telegraph and Grove; adults.

THREE-room apt. flat elegantly furnished. Sunny, modern. Lake. 4532.

5-ROOM furnished flat; close-in; gas and electricity. 630 16th st.

6-ROOM sunny upper flat, 3 beds; walking distance; adults. 783 17th.

$35—UPPER flat, 5 rms.; mod.; adults. On 13th av. Call 1319 E. 26th; F car.

HOUSES

APRIL 1, to responsible party, well-furnished bungalow, sleeping porch, furnace, garage, good location. Piedmont 135-J.

DANA, 6351, nr. Alcatraz—6 rms., furn., with factory bldg., gar.; $60.

FURNISHED house reasonable; 2628 Santa Clara ave., Ala. Ala. 3311W.

MODERN sunny 5-room furnished cottage. Call after 12. 927 Myrtle st. Oakland 1484

MODERN 7-rm. furn. house on 27th Ave. Call 1543 24th ave.

NICELY FURNISHED 7-ROOM AND SLEEPING PORCH HOUSE TO COUPLE WHO WILL BOARD 3 WORKING LADIES. REAS. RENT AND LADIES TO PAY BOARD. BOX 7556, TRIBUNE.

6-ROOM house and sleeping porch for rent. 4231 Howe st.

5-ROOM cottage; rent $25. 1277 64th st.; west of San Pablo.

$25; APT.; San Pablo ave., nr. Hopkins st., Berk. Fruitvale 196-J.

HOUSES AND FLATS WANTED.

A FURNISHED, partly furn. or unfurn. flat, bungalow or house, with garage; must be desirable; business people. Box 5676, or phone Piedmont 2034, 9 to 12 or 1 to 5.

A 5 OR 6 rm. mod. house, well furn; will lease if des. Box 10036. Trib

AN 8 or 9-room house, partly furnished. Box 9192, Tribune.

BUNGALOW WANTED TO RENT FURNISHED
4 to 7 rooms and garage; must be strictly modern and complete, located in hill section, have fine view and be rather isolated. No homes within several hundred feet. Address Box 6721, Tribune.

BY adults, 5-room cottage and garage, close to transportation. Box 10168, Tribune.

MODERN bungalow, cottage or flat of 4, 5 or 6 rooms; near cars and S. F. trains. Phone Berkeley 5147W.

PUBLIC EMPLOYMENT BUREAU
THE STATE OF CALIFORNIA
SERVICE FREE TO ALL
401 TENTH ST.
PHONE OAKLAND 781
OPEN 7 A. M.

WOMEN'S DEPARTMENT
CLERICAL.

Stenographer; good at figures ... $15-$18
Light bookkeeper; some selling, drug store, Berkeley ... $15-$18
Burrows calculating machine operator ... $85
Stenographer; Emeryville ... $100
Typist; Emeryville ... $75
Stenographer, East Oak ... $4 day
Typist; S. F., nr. Ferry; must learn dictaphone ... $100
Stenographer, rapid typist ... $70 up
Cashier; candy store ... $15 wk.
Typist, Berk. ... $60
Clerical and ledger wk ... $70
Dictaphone operator ... $90 up
Stenographer; suburbs; 25-30 years ... $110 up
Stenographer; law; 5 hrs. daily ... $40
Stenographer; ins. firm ... $75
3 solicitors; auto firms ... $10-commis.
Stenographer; State institution; country ... $75-fd.
Stenographer 2-3 yrs. exp. ... $80-$85

COOKS

Cook; 4 men; ranch; will take a child; employer here Monday a. m. ... $40-$50
Cook, small hospital ... $60
Colored cook; laundry; Tonopah ... $60
2 cooks; state institution ... $50-$75-fd.
Cook, board, house ... $65 mo.
Cook; family on ranch ... $75

HOUSEHOLD.

Second maid; Berkeley ... $60
Domestics; Oak., Ala., Berk ... $25-$75
Downstairs maid, Berk. ... $60-fd.
Domestic, Napa, small family ... $60
2d girl, Napa, small family ... $50
Couple; family; Berk.; man expert gardener, woman waitress ... $140
Cook; family 3; country ... $50
1 pantry girl; hospital ... $45-fd
Second girls ... $50-$60
Domestics; Oak., Ala., Berk ... $25-$65

NURSES.

2d wk children's private institution Marin Co. ... $40 up
Registered nurse; institution ... $75-fd.
Child's nurse; 3 children, Berk ... $50-$75 mo.
Graduate nurse; hospital ... $75-fd.
Trained nurse; 2 years hospital ... $60-fd.
Practical nurse; mental cases ... $50
Practical nurse; country sanitarium ... $50-fd.

MISCELLANEOUS.

Pantry woman; institution; country ... $40
Waitress; institution; country ... $35
Woman; kitchen helper; bakery; daily, noon until 4 p. m. ... $9 wk.
Chambermaid; country hotel ... $40
Presser ... $15 wk.
Bakery salesgirl ... $11 and 2 meals
Working matron for working ... take mother and daughter.
Waitress; summer resort ... $40-fd.
Chambermaid; Berkeley ... $10 wk.-fd.
C. nurse; 2 children, 4 years and 9 months; Piedmont ... $60
Pantry woman; hospital ... $40-fd.
Young woman; car cleaning; 25-35 years ... 45c hr.
Exp. candy sales girls ... $15 wk.
Factory girls; Berkeley ... $2 day

MALE DEPARTMENT
HOTELS, RESTAURANTS, CAMPS, INSTITUTIONS

1 Chinese cook; private ... $70
1 Chinese cook; fraternity ... $75
2 porters; institution, in town ... $45-fd.

MISCELLANEOUS.

4 cabinet makers ... $6.50 up
5 bridge carpenters ... 60c hr.
10 ship carpenters ... 86c hr.
6 spar makers ... 86c hr.
10 ship joiners ... 86c hr.
10 caulkers (wood) ... 94c hr.
1 hostler ... $115 mo.
1 cement finisher; Colusa ... $8, 8 hrs.
1 milker ... $100-fd.
2 office boys ... $2.20-8 hrs.
1 sheet metal worker, Stockton.
1 sticker hand, Pittsburg ... 75c hr.
2 couples, Ione ... $100-fd.
1 steam engineer, instructor ... arrange
1 plumber instructor ... arrange
1 tailor instructor ... arrange
1 baker instructor ... arrange
1 millman instructor ... arrange
1 carpenter instructor ... arrange
1 salesman ... $80-fd.
1 gardener; in town ... $50-fd.
1 stenographer, male ... $110 mo.
50 cotton pickers, Merced Co ... 7c lb.
1 upholsterer, Mare Island ... $5.44
1 tailor; institution; out of town ... $90-fd.
8 sawyers; Siskiyou Co ... $10
1 stenographer; young ... $85
1 wood turner; arrange.
20 apprentices, Mare Island navy yd.
2 office boys ... $40

EXPERT STENOGRAPHERS, BOOKKEEPERS, CASHIERS, CLERICAL WORKERS, TELEPHONE AND COMPTOMETER OPERATOR, almost at a moment's notice. Professional section, PUBLIC EMPLOYMENT BUREAU, State of California, 401 10th st., Oakland; phone Oakland 781; service free to employer and employee.

EMPLOYMENT AGENCIES

C. YUEN Oriental help; hs. clean. 368 5th st.; Oak. 6123.

JAP. EMP House cleaning. 419 7th st.; Oakland 5522.

SALESMEN—SOLICITORS

OUTSIDE saleswomen for a splendid proposition; guaranteed salary $15 per week, also commission; short hours; excellent opportunity for advancement. Apply 308 13th st. or phone Oak. 300, hrs. 9 to 12, 2 to 5.

SALESMAN WANTED.
Young man with "pep" and ability to sell; state age, experience, salary expected and phone number. Don't send recommendation letters; unemployed man with Ford car preferred. Box 5491, Tribune.

SITUATIONS

WANTED—MALE

ACCOUNTANT wants night work, or small sets of books to keep at home, now employed during day; thoroughly competent. Box 8818, Trib.

AUTO REPAIRING
by day; auto mechanic. Ftvle. 809-J.

ANYTHING — Japanese house-cleaning; first-class worker; cook, etc. Harry; phone Pied. 2348 after 5.

AUTOMOBILES repaired at your home by the day. Arnold Kraman, 515 E. 11th st. Merritt 4824.

ANYTHING — Young colored man wishes extra or steady work. Phone Berkeley 3746W.

CARPENTERING—Young man wants toys or light woodwork to do home evenings; will call on Saturdays Box 9262 Tribune.

CARPENTER, good on new or repair work, wants employment. Phone Oakland 4267.

COOK—Chinese, first-class cook. 320 8th st. George Lee, phone Pekin 67, Oakland, Cal.

CURTAINS done up 30c a pair. Phone Pied. 6123J.

CARPENTER wants work; building, repair, alter. Ph. Lakeside 5220.

DRAUGHTSMAN
Competent party wants work in mechanical and automobile design and drafting. Will work evenings. Oak. 8608, bet. 8-9 p. m.

Male Help. Oak. 737

MOVING ton truck, 10x4 ft. body; after 5 p. m. or Sundays; $1 hour. Lakeside 3610.

MACK'S Window Cleaning Co., colored. Phone Oak. 3171; 642 West st.

PORTER — First-class porter and chauffeur wishes position; ref.; age 28, colored. Address 1773 W. 10th st.

Painting, Paperhanging
By day. Wm. H. Blake. P. 431, 275 Ridgeway.

PAINTING and paper hanging by day, all work guaranteed; reasonable rates. Louis Singerman, 678 W. 10th st., Oak.

PAINTING, papering, tinting, by day; work done right at right price. F. M. Severy, 1404 Madison st. O 6575.

Painting, Paperhanging
by day. SANSOME. Ph. Merritt 2404.

Painting, Paperhanging
By day. J.R.York, 515 E. 11th; M. 4824.

PAINTER works by day, using best grade lead and oil; lowest prices. Fruit. 20W.

PAINTER and paperhanger wants work; day or job. Fruitvale 2489.

SCHOOLBOY wants place in small family; by Japanese schoolboy. Telephone Oakland 2948.

TRUCK driver wishes position; 3 yrs. experience; can do own repairing; 2 to 5-ton truck preferred; best references; state wages, etc. James Petersen, Dixon, Calif.

WATCHMAN, exper., desires position; best refs., will attend to business. Box 9363, Tribune.

RETURNED SOLDIERS

ADVERTISEMENT for men in uniform or carrying discharge papers is inserted FREE of CHARGE under this heading.

CARETAKER or janitor, married ex-soldier, no children, understands plumbing, oil furnaces and elevators. Would prefer quarters on premises or take charge of first-class rooming house; Oak. or S. F. Box 8607, Tribune.

DRIVER OF CAR—Ex-service man, 32, would like position as driver of car, salesman or any kind of outside work. Box 9236, Tribune.

ELEVATOR and switchboard; ex-service man attending University wants evening job in apartment house or hotel; switchboard or elevator; will take room as part payment; I need work of this kind badly or I shall have to stop studying. Box 7685, Tribune.

MECHANIC—Discharged soldier, colored, as mechanic's helper in garage; will work reas.; married and a good fast man. 1735 Russell st., Berkeley; phone Berkeley 6681.

POSITION wanted by naval officer; just returned; mechanical experience; good executive. Box 9462, Trib.

RETURNED SOLDIER
POSITION WANTED
for soldiers and sailors and war workers. U. S. Department of Labor, Employment Service, 816 Broadway. Phone Lakeside 3228.

THOSE having jobs for colored ex-service men are requested to communicate with H. L. Richardson, 731 Market st. Phone Oak. 7215. Hours 12 m. to 5 p. m.

SITUATIONS WANTED—FEMALE

At Peoples Emp. Acy
419 15th st.; Oakland 4405
Leading office in Oakland
FOR GOOD HELP.

Arts & Crafts Agency
Oakland 6320. Supply bookkeeper, stenographer; first class office help.

At SuccessEmp.O.737
1st class help. Miss Mason. 411 15th st.

ANYTHING—Capable, educated woman desires work afternoon, evens.; exper. book and art store. Box 9261, Tribune.

CARETAKER — A middleaged lady would like care of a home where parties are going away to travel or to be gone some months. Box 6900, Tribune.

COMPANION—Lady of refinement would be companion to elderly or semi-invalid; hours 10 to 5:30; $7.00 per week. 349 7th ave.

CHAMBERWORK or four or five hours' a day work wished by colored woman. Ph. Lakeside 1817.

COOKS—Family, boarding house, institution; all experienced. Oak. 737

DAY WORK—Japanese woman; washing, ironing, housecleaning, cooking and wait on table. Piedmont 3287W.

DAY WORK wanted on Wednesdays and Thursdays; neat and clean worker. Phone Oakland 6946.

DAY WORK—House cleaning and ironing. Ph. Oak. 4349; call after 5 p. m.

DAY WORK wished by young Japanese girl. Please call evenings. Pied. 2578W.

DRESSMAKING—Fashionable and alterations, by the day. Fruit 2721J

DRESSMAKER would like sewing by day. Oak. 5160.

DOMESTIC—Good help; 9 a. m to 1 p. m. $8 week and carfare. Oak. 737

DAY WORKER wants work. Phone Lakeside 1349.

EDUCATED woman would read to convalescent or blind person by the hour. Pied. 8080-W.

Gardeners, Oak. 737
Laborers; house cleaners.

HOUSEWK.—Position wanted; competent middle-aged lady; light hs. work; no wash; good cook; every day except Sunday 10 to 6:30; $1.50 a day and car fare. Pied. 1797J.

HOUSEWORK—Mornings, by the week or hour; no Sunday work. Tel. Pied. 6679W.

HELPER—Japanese girl wants to help with cooking and hswk. Pied. 3831W.

HOUSEWORK—Young woman wants housework from 9-3; $2 and car fare. Box 8161, Tribune.

WASHING, ironing and general hswk. wished by Japanese woman by day or hour. Ph. Oakland 5371.

APARTMENTS

A—APT. FLATS—Unfurn., new; best in city; few reservations left; for April 1, Lake Merritt, for May 1, College ave. Phone Inter-City Realty Co., Pied. 901. Lake 2428.

A 3-ROOM unfurn. apt., steam heat; hot water; hdwd. flrs.; nr. locals, walk. dist. Linden Court, 1052 14th.

APT., 4 rms., steam heat; furn., $50; unfurn., $35; rugs, fine furniture, Victrola, cheap. Pied. 7298W.

A—2 or 3 furn. rms., with private baths; near all cars. 2110¼ Ashby at Shattuck ave.

A FEW rooms with bath at monthly rates. Hotel St. Mark.

CHOICEST LOCATION
OVERLOOKING
LAKE MERRITT AND HILLS.
Beautiful 2 and 4-room apts., in choicest location of Oakland; flooded with sun; elaborately furnished; richly papered; beautiful chandeliers. We cater only to the best class of people. Walking distance to business center. Lakeside Apartments, Lake st., near Jackson, Oakland.

CALDWELL COURT, 2 3-rm. apts., $35-$60. 21st and Harrison sts.

DOWNTOWN apts., unfurn.; newly papered; $18 to $25; water, light free. Lake 4759.

ELM APTS.—3-rm., priv. bath and entrance; garage if desired; inducements if leased; ref. exchanged. 758 10th st. 5 min. to Orpheum.

FOR RENT—A 3-rm. front apt. steam heat, hot water; lake district Oak. 1022.

FURNISHED apartment 3 rooms and bath; mod. Apply 3030 Champion st.

LOWER floor of cor. house; sun all day; 4 large rooms with bath and sun porch; completely furnished; piano, etc. ... 2302 11th ave. Phone Mer. 1310.

NEWSOM APTS.—NEW MANAGEMENT—Thoroughly renovated 3-r., unfurnished; all sunny; steam heat, hot water; near S. P. and Key trains. 2346 Valdez, cor. 24th st. E car.

NICELY furn. 2-rm. apt.; 3 rms. and sunny breakfast porch, phone and garage. 711 36th st.

ROCKRIDGE dist., 5530 College ave.—3-room modern; $40, unfurn.; steam heat, light incl. Phone Pied. 3399-J.

ROCKRIDGE dist., 5530 College ave.—3-room modern; $40, unfurn.; steam heat, light incl. Ph. Pied. 3399-J.

ROSALEEN apt., unfurn., 237 Athol, near 19th st. and 3d ave.; garage.

TEMPLE Apts.—Home of comfort. 2 and 3 rooms nicely furnished. 1458 Madison st. Phone Lake. 4042.

8TH ST., 1217—3-rm. apt.; ptly. furn.; G. B., sunny; large grounds; children taken; $25; 1 hkpg. rm., man, $2.50; 2 hkpg. rms., unfurn., $12.

34TH ST., 481—Nr. Telegraph; 4 mod. furn. rms. Ph.; adults; only $37.50.

2 FURN. rms. and kitchenette; in priv. home; close in; Park blvd. dist. 1135 E. 33rd st.

2-ROOM furn. apt. for lady. 2912 Claremont ave., Utopia Apts.

3 ROOMS in private residence; bath, gas, elec., phone; rent $35. F car, 2302 11th ave. Phone Mer. 1310.

3-ROOM apt.; bath; private home; walking distance. 598 Jones st.

4-ROOM unfurn. apt.; Highland, 275 Park View Terrace. Lakeside 6122.

$20 TO $30—2, 3 rooms, baths, kitchen, near S. P., K. R. Oak. 8124.

$25—3-RM. apt., partly furn.; gas and elec. incl. 437 Perkins st.

BAGGAGE MOVERS

STAR Transfer; baggage stored 5 days FREE; city, country moving. 2017 San Pablo; L. 3462, P. 5333-J.

MOVING AND STORAGE

PIONEER moving, storage. Ftvl. 62.

FURNISHED ROOMS

BRUSH ST., 1131—Furnished room, suitable for gentleman employed; walking distance; $3 per week.

BROADWAY, 1441; newly renovated rooms, $2.50 per week up.

CLAREMONT AVE., 5734—Room to rent in private family, with or without board; 1 block from st. car and Key Route train. Phone Piedmont 6736-W.

FURN. ROOMS, bath, elec.; gentlemen preferred. Ph. 4293 Oakland.

GROVE ST., 1925—Sunny room for gentleman; steam heat, hot water. Phone Oakland 8195.

HOBART ST., 326, nr. the lake—Beautiful large sleeping room with big sleeping porch suitable for two; also nicely furn. single rooms; in modern home with all convs.; 1½ blks. K. R. Oak. 4463.

HARRISON, 1527—Sunny rms. and light hkpg.; reas. Peo. Em. Ph.; cen.

MILVIA st., 1329, Berkeley—2 nicely furn. rooms; near cars and trains.

MOSS AVE., 15—1 room suitable for 2 gentlemen or couple, with board; private family.

MARKET ST., 915—Sunny front room; all conv.; reas.; call after 7 p. m.

OAKLAND AVE., 445—Furn. room, private family, home privileges.

SYCAMORE ST., 515—Large sunny room, with or without board, for men; home cooking.

SUNNY room; choice loc.; use kitch; lady emp.; refs. Merritt 1237.

WEBSTER ST., 2033—Furnished rooms in residence section; 5 minutes' walk from town; electricity, bath, phone, hot and cold water. Phone Oak. 3807.

WALSWORTH, 598—Large sunny rm., rung. water; nr. K. R. Pied. 5716J.

... heat, bath and electric ... specialties ... home.

24TH AV., 1533—1, 2 and 3 rooms, mod., clean, gas, elec., bath; $17-$35.

26TH ST., 381—Sunny rooms, running water; suitable for one or two gentlemen. Oakland 5759.

26TH ST., 452—Front room with alcove; reas. Phone Lakeside 6552.

27TH ST., 572—Nice furn. room, priv. family; use of phone and bath.

32ND ST., 522—Sunny room, use of bath, phone; modern home.

35TH ave. and Brookdale—Will share our new 6-room home, located near 35th ave. and Brookdale, with respectable couple. Apply Box 8175, Tribune.

ROOMS TO LET—UNFURNISHED

E. 27TH ST., 1322—3-rm. cottage, gas, bath, pantry. Adults.

E. 14TH ST., 831—Unfurn. rms. with kitchenette; water free; rent $10.

HSKPG. rms.; close in; elec., gas, bath; priv. home. Mer. 2680.

JEFFERSON ST., 1519—Large, sunny clean front suite. Merritt 16.

WALSWORTH AVE., 135—For rent, unfurnished for light housekeeping, 2 rooms, 1 extra large, front, first floor; walking distance. (Oakland avenue car to 29th).

9TH ST., 283—2 large unfurn. rms; wall bed; $15; adults only.

37TH ST., 421—2 or 3 unfurn. rooms in private family.

HOUSEKEEPING

ALAMEDA, 512 Santa Clara—3 basement rms., unfurn.; also furn. rms. light hkpg.; elec., gas, ph.

ALAMEDA, 1331 Weber, nr. Encinal Sta.—2 rms., furn., ground floor.

ALICE ST., 1821—1 large, furn. room; kitchenette; gas, steam heat, elec.

BRUSH, 1610—Large, sun., fur. front room with couple; light housekeeping if desired.

BRUSH, 329—2 sunny bay-window suites, $3.50, $4 wk.; single rooms, $1.25 week; bath, gas, elec.

CHESTER ST., 914—3 rooms for housekeeping. Merritt 1534.

CHESTER ST., 1118—Suite of 2 or 3 rooms for housekeeping.

ELM ST., 3142—3 furn. rooms and kitchenette; garage. Ph. Pied. 916.

EAST 15TH ST., 2273—2 rms. and kitchen, furnished. Ftvl. 2263W.

FILBERT ST., 1435—Sunny hskpg. suite; sleeping porch, wall bed, elec. and phone; rent $20; refs.; walk. dist.; 2 adults only. Lake. 490.

FRANKLIN, 1544—2 furnished housekeeping rooms; opposite Telephone Bldg.

FOOTHILL BLVD., 8519—4 hkpg. rs., furnished; adults. Ph. Elm. 531.

JONES ST., 619—3 housekeeping rms., fur. apt.; light and water.

LINDEN ST., 1440—Housekeeping, 3-rm., fur. apt.; reas.

MYRTLE ST., 1515—3 hkpg. rooms, no linen; entrance through rear; adults.

MAGNOLIA ST., 842—Sunny front rooms; shpyd., S. P. Lakeside 1658

MARKET ST., 2015—1 large sunny ft. rm. and kitchenette; gas, elec., ph.

MYRTLE ST., 1016—Sunny, nicely furnished 2-room suite, $32.50

NURSES' new home, nice rooms, housekeeping. Phone Pied. 3860-J.

OAK ST., 830—Nicely furn. housekeeping rooms; also single rooms.

POPLAR ST., 1315—1 or 2 furn. hskp. rooms; bachelor rooms also; on Key Route; all conveniences.

ROSE ST., 475, bet. 59th-60th, off Telegraph—3 rooms; adults; garage.

TELEG. AVE., 3452—Room for lady employed; elec., gas, phone; $12.

W. 16TH ST., 1128—Sunny furn. hkpg. rms., all conv.; close to S. P. and Key locals.

WEBSTER ST., 2111—1 block S. P. and K. R., bright, sunny, housekeeping room and kitchenette.

WEST ST., 1809—Two 2-r. furn. apts., walking dist. of Shipyds Oak. 8779

4 MODERN HSKPG. rooms; 2 adults; permanent; close in. Lakeside 6164.

7TH ST., 37—2 furnished housekeeping rooms; gas and elec.; $25.

8TH ST., 332—Hskpg. for men, $2.25 and up; beds made, rms. kept clean, American family; 1 blk from S. P.

10TH st., 667—Nicely furnished sunny rooms also one sleeping room; very reasonable.

12TH ST., 139—Kitchen and 2 bedrooms; sunny side house; running water; gas, elec., $35 month.

14TH ST., 828—One sunny front room with kitchenette, $22.50 mo. Single hkpg. rm. $3.50 wk.

14TH ST., 932—Free elect., ph., water, lndy.; lady or gentleman; $9.

14TH ST., 738—Large 2-room apartment, sep. kit. and bthrm.; $20 mo.

17TH ST., 1403, nr. 16th st. depot—Furn. housekeeping rooms.

18TH ST., 634—2 and 3-rm. suite, hkpg., very light; bath, gas, phone, adults.

19TH ST., 555—Large front rooms, bath, elec., phone, gents pref.

24TH ST., 660—Nicely furn. sunny hskpg. rooms, reasonable.

24TH ST., 367—Two-room hkpg. suites for rent reasonable.

27TH ST., 534—Pleasant sunny single light hskpg. rm., bath, all conv.

32ND ST., 537—2 rms. and bath; well furn.; private house; $18; no children.

34TH st., 364—2 pleasant rms. and kitchenette; nr. San Pablo and K. R.; ph., elect., water free. Mer. 2908.

35TH ST., 393—2 furn., sunny hkpg. rms. Pied. 7341W.

60TH ST., 480—3 upper, sunny rooms; use of gas, bath, phone; close to Key and Telegraph cars.

ROOMS AND APARTMENTS WANTED

AN APT. of 3 rooms; must be modern and well furnished. Box 10037, Tribune.

LADY wishes sunny housekeeping room unfurnished. Ph. Merritt 3591.

HOUSES AND FLATS WANTED
Continued

Furnished House Wanted
about 5 or 6 rms., in Oak., Ala., Berk., responsible people; 4 in family. Ph. Lakeside 1763.

WANT 6-rm. flat or bung. 2812 Bdway.

4 OR 5-RM. mod. bungalow or flat; near S. F. transp.; rent or lease; no children; pref. E. Oak. or Pied. Phone Piedmont 6661J.

STORES AND OFFICES TO LET

DESIRABLE desk space to rent with use of phone. 219 Syndicate Bldg.

STORE—25x50 ft. on good corner; fine for storage or market; rent reasonable. 602 Castro, upstairs.

STORES AND OFFICES WANTED.

WANTED to rent vacant blacksmith shop or shop suitable for light metal work; prefer a shop equipped with oil heating furnace and work benches. Box 1920, Tribune, Berk.

LOTS FOR SALE

A SELECT VILLA SITE FOR PARTICULAR PEOPLE
Imagine
a
Beautiful
Grass-Covered Slope
With
Stately Oaks
Commanding
A Picturesque View
of Canyons
Tree-Covered Hills
and
Building Restrictions
NEIGHBORHOOD OF HIGHEST CHARACTER
190 Feet Frontage
on Boulevard
300 Feet Deep
PRICE $3000
Shown by Appointment
With
THOMAS W. PACK
REALTY SYNDICATE COMPANY
10th Floor
Syndicate Bldg.
Telephone Lake. 1600

A CLAREMONT ACRE
9-10 or an acre adjoining the Rock Ridge high-class residential district, rich black soil, macadam road frontage; city water and electricity; two blocks to the Rock Ridge car. Offered at the bargain price of $1200; $120 cash down, balance $12 per month.
A. NELSON,
REALTY SYNDICATE CO.
TOP FLOOR SYNDICATE BDG.,
1440 BROADWAY.
LAKESIDE 1600.

A SNAP—Lot 50x131 ft. in Piedmont Knoll. Inquire 467 Oakland ave. Phone Lakeside 985.

Business Lot $60 Down
Fine store location. Grocery, meat, notions, etc.; 100 new homes building within few blocks' radius, total price $600, terms $60 down and $10 month. This lot originally sold for $1550; previous buyer paid in over $900 and then failed; you get it for balance due; a wonderful chance to make some money; adjoining corner (same size) sold in 1916 for $1950, street work, six-foot new sidewalk, sewer, city water, phones, gas, electric lights all installed; lots will never again be as cheap as they are today. If this sounds interesting phone me tonight or before 8.30 a. m. tomorrow. Piedmont 5996W, or between 9 and 10:30 a. m., Lakeside 1602. L. G. Bohlen.

GARDEN ACRE HOMES IN Beautiful Summit Drive Park
This property, situated opposite Mills College grounds and served by the Mills College car line (Key Route Service) is shortly to be put on the market, and comprises some of the best medium-priced ¼ and ½-acre pieces of land owned by this company. Every Garden Homesite will have water and graded streets, electricity and telephones are available. Prices will range from $350 to $950 depending on size. Terms, small payment down and $5.00 to $10.00 per month. Date of opening sale will be announced later, but it is advisable to make reservations now in order to secure the choicest pieces. To get to property take "K" car, get off Mills College car stop. Agent on property Sundays. Write or phone to
L. G. BROWN
REALTY SYNDICATE CO.
1440 BDWY. LAKE 1600

HOW BIG IS ¼ OF AN ACRE
It's 2½ times as big as the usual 40-foot lot. How big is your lot? Have you room enough to raise chickens and grow fruit and vegetables? How far is your lot from schools, stores, street cars, etc.? Have you Key Route or S. P. services handy?
I have ¼ acre I want to sell that you can buy for $60 cash and $6 each month. Total price $600.
It is only one block to Key Route service and street cars and schools, stores, etc., are right handy.
Move on this ¼ acre now and stop paying rent.
See me or call me by phone at LAKESIDE 1600.
I will tell you how you can beat old H. C. L. on this ¼ ACRE.
SEE OR CALL
F. M. ST. VRAIN
Lakeside 1600
Top Floor Syndicate Bldg., Oakland, California.

LOTS FOR SALE—Continued

A GOOD lot, sell cheap for cash or trade for home. Pied. 721.

BIG BARGAIN
Wonderful marine and hill view lot 50x139, in one of the best residential districts 1 block to street car, 15 minutes to Broadway; for one who desires to build a home on it, this lot cannot be excelled. Will make big sacrifice for quick sale. Buy from owner direct. Box 4333, Tribune.

BARGAIN—150x102, corner Lawton ave. and Mendocino; 5405 College ave. Phone Pied. 1905W.

FINE site for apt or home; large n.w. corner; restricted property, price $2000. Lakeside 2533.

FOR SALE—4 cemetery lots in Mt. View, centrally located, nr. G. A. R. Plot. Ph. Oak. 9326, 1075 14th st.

I Have a Big Lot
In fine new built-up district, with new streets, new sidewalks, new sewers, water mains, electric lights, telephone, gas, of the same quality to be found in residence districts of the most expensive type; 1½ blks. to S. F. electric lines, 5 blks to car line, 2 blks. to school; wonderful soil, sunshine galore, fine neighbors. If you want a place where you can have a garden, raise vegetables, keep chickens and enjoy all of the comforts of a modern, built-up district, be sure to see this splendid, level, fertile piece of ground. It has street frontage of 90 feet and is 124 feet deep. Can be purchased for $990 on terms of $100 down and $10 a month with no interest or taxes for 1 year. If interested ring up Hawley, afternoons, Berkeley 5821. Evenings, Berkeley 5753 or call at small real estate office on the southeast corner of San Pablo and Main streets in Albany.

Live Spring Full Bearing Fruit Trees
This little 1.12-acre orchard contains 33 apricot, 12 plum, 3 cherry and 6 wild cherry trees, full grown and full bearing. A running spring right on the piece. It is situated in that desirable district right back of Piedmont; has same conveniences as a city lot, such as macadam street, city water, electricity and telephone, handy to Thornhill station on the Oakland Antioch electric R. R., only 44 minutes to Ferry bldg., San Francisco; 12 minutes to Oakland's business center by automobile. Price $1600; $160 cash down, balance $16 per month. Investigation will prove this to be genuine bargain.
N. D. MYRAN
REALTY SYNDICATE CO.
TOP FLOOR SYNDICATE BDG.
LAKESIDE 1600
EVENINGS LAKESIDE 1900
OFFICE OPEN SUNDAYS

LOT 40x115, $750; terms; nr. car and schools. Merritt 3034.

MAKE me an offer on lot 40x135, on car line, 1 blk. from S. P. Call between 5 and 6 evenings, 1114 E. 16th st., Oakland.

¼-ACRE GARDEN SOIL
$60 CASH AND $6 PER MONTH.
One block to Key Route service to San Francisco, also one block to car line; electric lights, gas and water now available; property located in new and good neighborhood. Schools and stores nearby.
Act quick; this is a bargain.
FOR FULL INFORMATION WRITE TO BOX 6881, TRIBUNE.

80 FEETx125 FEET SMALL CASH PAYMENT $12.00 PER MONTH
1½ BLOCKS TO PIEDMONT AVE. CAR LINE.
All street improvements in. An ideal piece of land for a little GARDEN RANCH right in the heart of town; grow your own chickens, vegetables and berries on this land and keep your position down town.
FOR FULL INFORMATION TELEPHONE TO T. P. MACKIN, LAKESIDE 1600, OR WRITE TO OWNER, BOX 6818, TRIBUNE.

100 Feet Front 110 Feet Deep In Melrose
You can build a home on this ¼-acre and have plenty of room left for vegetable garden, fruit trees, chicken yard, etc.; 1 block to Key Route service to San Francisco and street cars to Oakland; close to schools and stores, water, phone, electric light, good streets.
EASY PAYMENTS
$60 CASH AND $6
EACH MONTH
For full information phone or write to
T. P. Mackin
10TH FLOOR SYNDICATE BLDG., OAKLAND, CALIF.
PHONE LAKESIDE 1600

$55 DOWN $5.50 PER MO. ¼-ACRE IN ALLENDALE
or
$60 DOWN $6 PER MO. ⅓-ACRE IN MELROSE
Only 250 feet to Key Route and Mills College (Leona) street car, which runs every 20 min., 24 min. ride to Broadway and 59 min. ride to San Francisco, 6-cent car fare, 7 min. walk to good grammar school and church. Fine, rich, deep soil. Price includes graded streets, city water, electric lights, phone, etc. Fine panoramic view, excellent neighborhood with nice boys and girls for your children to attend school and associate with. Close to junction of Hopkins and High sts., accessible to Fruitvale, Alameda and Oakland industrial plants and shipyards. Land is level. Good soil for vegetables and berries or for chickens. Total price $550 or $600. Two acres adjoining. Will sell whole or part.
See L. BLOCK
REALTY SYNDICATE CO.
TOP FLOOR, 1440 BDWY.
PHONE LAKESIDE 1600 or
EVENINGS, FRANKLIN 422.
OFFICE OPEN SUNDAYS.

LOTS FOR SALE—Continued

ONE of the best apartment house sites in Oakland; apartment house wanted badly in this section. See me to believing. Lot 145x150. F. J. Silva, 8425 Foothill blvd.

STOP PAYING RENT—Build your own home. Your choice of six fine lots in Central Oakland, close to K. R. trains; price $1200, terms if desired. Phone Owner. Oak. 8067.

$800—EASY TERMS
½-ACRE IN FRUITVALE
FINE RICH SOIL
DANDY LIVE SPRING
About 8 blocks walk to Hopkins st. car line; nice view; good level land and soil adapted to fruit trees, garden truck, berries, etc. This property is protected and in a sunny belt and so situated that chickens, pigeons and rabbits do exceptionally well here. Near school and stores. You can get city water and electric lights and telephone; good graded roads. Deal direct with owner. Have 2¼ acres adjoining which has a good spring that you can also buy. Address Owner, box 6006, Tribune.

FACTORY AND WAREHOUSE SITES

OAKLAND FACTORY BUILDINGS TO LEASE
1. Two-story factory, 50x100 ft., on Southern Pacific spur track, to lease for term of years.
2. One-story factory, about 9000 square feet floor space in all with additional yard room, to lease for two years.
INDUSTRIAL DEPARTMENT
Walter H. Leimert Co., Oakland.

HOUSES FOR SALE

A SUNNY bungalow, nr. schools, 5 rms., 1½ years old; best location; $4750 cash; a real home, 7 rms., fine location, close in, mod.; drenched in sunshine; refined neighborhood; $6500. The best home in Oak., new Lake district, 8 rms., hot-air furnace, etc.; $10,500. A fine lot; lake district; front foot. R. Sessions, 470 13th st. Oakland 8675

A MODERN bungalow; good location; lot 40x135; $3200. Owner, Berkeley 5115

BEAUTIFUL bungalow, Berkeley; 6-rm., 1 blk. K. R.; cement; hdwd flrs. $3750; terms. Lakeside 4759.

BARGAIN
Modern, 6 large sunny rooms, reception hall, sleeping porch, garage, large back yard; lot 40x115; nr. Key Route and Southern Pacific, 2 car lines. Pied. 447J. No agents.

BUNGALOW BARGAIN
New, up-to-date 5-room bungalow near Seminary ave. local S. P. station. Price only $3700. Lot 40x110. 2581 63d ave. Phone Elmhurst 295.

Bradley, Ervin and Ervin
Room 207 Syndicate Bldg.; Oak. 8897.
6 rooms; very artistic; garage; location the very best. Price $5500, terms. Excellent cozy home.

Bradley, Ervin and Ervin
Room 207 Syndicate Bldg.; Oak. 8897.
6-room shingled house; lot 45x145; 3 bedrooms, bath, basement. Price $1500, terms.

Bradley, Ervin and Ervin
Room 207 Syndicate Bldg.; Oak. 8897.
Elegant home 10 rooms, 2-story; garage, gas and elec.; hdwd. floors. Price $6750, terms.

—BUNGALOWS—
30 Houses under way, $3500 to $7000, or will buy lot and build anywhere in state; easy terms.
M. C. VAUGHN, Piedmont 4376.

BY OWNER—New cement house, six rooms, sleeping deck; garage; near Claremont and College cars; $6750. 479 Forest st. Pied. 5352W.

BARGAIN—9-room house, central location; owner on property after 5 p. m. Call 628 28th st.

Claremont Home
This first-class house of 7 rooms and sleeping porch is modern in every respect, large cheerful rooms, cement basement, hardwood floors and a model of convenience and comfort.

62-ft. Sunny Corner
The lot is 62½x62½, giving ample space on all sides for a flood of sunshine, with nice lawn and room for double garage.

Price Only $7500
This price is very low for a home in Claremont of exceptional construction, the Key train and College ave. cars are one block away. A loan of $4250 at 6% can stand, payable $50 per month.
Key at 6082 Claremont ave.
Phone Pied. 49

Claremont Corner House 7 rooms, cement exterior—first class transportation. Home to be proud of. Terms—Pied. 49

Completely Furnished New 5-Room Bungalow
Desirable neighborhood, Melrose Heights; all ready to move into; everything complete, including piano, high-class furniture, hardwood floors, heating system, garage; near S. F. transportation, cars, schools, stores; terms can be arranged either furnished or unfurnished. Inquire 5364 Trask st., opposite terminus 55th ave. car line

CEMENT BUNGALOW, 5 rooms and nook; hdwd. floors; well built; large lot; 2 blocks from S. P. train, 82nd and Hillside sts. F. J. Silva, 8425 Foothill blvd.

COTTAGE of 6 rms., in good condition, bargain. Owner, 1515 West st.

FIVE-ROOM BUNGALOW $3750
Most desirable location in E. Oakland, lot 50x100; 5 rooms, high basement; garage. Investigate this bargain (532)
F. F. PORTER, 1421 Broadway, Oak.

FOR SALE, terms, 7-room bungalow; liv. rm., din. rm., den, breakfast rm.; hdwd. flrs. 50x140; 1½ blks. K. R. and cars. Key at 227 Wayne ave., owner, Merritt 666.

GOOD house, close in, $3500; good auto taken up to $2000 as first payment. Box 10175, Tribune.

HOUSE, 6 rooms and bath, garage, lot 40x115 3404 Curran ave., Upper Fruitvale, $4500. 3404 Curran ave.

IN NORTH BRAE—Beautiful cement house, 5 large rms. and bath, slp. deck, high cement basement; unobstructed marine view; 1031 Ordway st.; very reas. Owner, Berk. 7395W.

MORGAN REALTY CO.
Wanted—Buyers for Broadway and Piedmont property; good investments:
$4250—Cot. nr. Tech. high; beautiful marine view.
$5800—2-story house, Clark st.; fine location, nr. K. R. and Tel. cars.
$3500—6-rm. cot., nr. 40th st. station.
$2850—4-rm. cot., Courtland ave.; large lot, family orchard and berries.
Flats, $3500 to $7000; easy terms.
Call 4234 Pied. ave. Pied. 1004.

MUST sell 2-story rustic house of 8 rooms and bath, driveway. Owner, 221 E. 14th st.

MOD. 8-rm. house, lake dist., beautiful view. Would take small bungalow in good locality. Oak. 2800.

Continued on Next Page.

HOUSES FOR SALE
Continued

MODERN 5-room cottage, hardwood floors, large basement, garage; lot 50x100; $2000 down, balance to suit. 2121 Mitchell st., nr. Foothill blvd.

MOD. 5-room cottage; lot 50x130; nr. school and car line. 1248 83rd ave., Elmhurst.

MODERN cement home for sale; garage. 124 Kempton ave. Oak. 2215. Price $12,000, terms.

NEW bungalow, 5 rms., slp. pch., hdw. flrs.; driveway; nice yard; chicken house; near school and car; 30 min. from Broadway. 2541 Hearst st. Take Hopkins st. car G, get off at Laguna ave.

NEW cement bungalow, 5 rms., breakfast rm., all sunny; 3 blks north of lake; nr. Grand ave.; $5000. Hopper, 2365 Valley st.; Lakeside 2275

OWNER—Mod. bung., 5 rooms, sleeping porch and garage; lot 35x100; 65th ave., nr. Arthur st. Phone Elm 561 after 5 p. m.

OWNER leaving town, mod. 6-rm. bung., gar. 6443 Hillegass ave.

QUICK SALE—Modern 5 rms., slp. porch, garage; $1350 cash, bal. $2000 flat loan. 2212 8th ave. Mer. 3100

SNAPS

$2700—5 rooms, bath, ... southern exposure; large lot; 1 block from car.

$2350—4 rooms, large lot, close in, on car line; level lot, beautiful view; fruit trees, carpets on floors; terms.

$3600—6 rooms, fine large house; lot 48x175; 19 fruit trees; summer house and other buildings in rear.

$1750—4 rooms, near school and cars, very attractive place.

MacKERRICHER, 2449 Fruitvale ave., near Hopkins.

SACRIFICE SALE
621 Walsworth ave.; 7 rooms, 2 baths, furnace, Ruud heater, hardwood floors; garage; lot 60x125.
MUST BE SOLD.
See R. Whitehead or Ellis E. Wood
207 First National Bank Bldg.
Phone Oak. 1281.

SHINGLED bungalow and a dandy buy on Merritt ave., 6 rms., basement, garage, fire place, hardwood floors, 3 yrs. old. Price $6300 and terms if desired; one block to lake Merritt. By E. G. Miller, 1520 Broadway. Call Monday, 14th, 9 a. m.

SNAP—Modern, sunny corner bungalow, E. 28th st., ½ block to cars; 5 rms., large attic and maid's room, lot 40x100; $3500, $750 down, bal. terms. Owner, 25 Bacon Bldg. or after 6 p. m. Merritt 2626.

SEARCHES Old searches run to date, $10. Calif. Title Co., 3229 E. 14th st. Fruitvale 2611.

SUNNY mod. 5-rm. bung. north side street. Owner 414 42nd st.

SUNNY 6-room cottage; partly furn.; 1 blk. cars & K. R. 618 56th st.

4TH AVE. TERRACE, $5000

For sale by owner, strictly modern cement bungalow; east front; 5 rooms and bath; large lot, room for garage; reception hall with built-in mirror and settee, buttressed arched between living and dining rooms, fireplace, art glass windows, buffet, bookcases, hardwood floors, heating system, 2 bedrooms, white enameled large closets, mirror, cabinet kitchen, also white enameled windows screened, many other features; lawn, roses, climbers, fruit trees, berries; built by owner 4 years; like new; 3817 Woodruff ave., near corner E. 28th st. Inquire next door. Park Blvd. car to Hampel, walk 2 blocks east. Cash or terms.

4-ROOM cottage, bath, elect.; corner lot 40x120; st. work done; clear title; $2100; easy terms.
4-rm. cottage, lot 26x100; $1400.
4-rm. cottage, lot 45x110; $1350
G Car to 2128 Hopkins st., Mrs. Beem, off at Dimond ave.

4-ROOM modern house, high basement; cement garage. 3327 Abbey st., Oakland.

5-RM. cottage, bath and laundry, sunny; lot 50x136. 2534 Wakefield avenue, East Oakland.

5-RM. BUNG.; mod., hdwd. floors; a bargain. 595 62nd st., Oakland.

6-RM. modern house; lot 75x135; Northbrae district; $5500; terms. 1619 Hopkins st., Berk. 5568W.

1920 Model
Colonial and Cement Bungalows
$3850 to $6500

New 5-room and breakfast nook bungalows on large scenic lots; fine view; located desirable neighborhood E. Oakland (sunny Melrose Heights), near S. P. transportation, cars, schools, stores; large living, dining rooms and hall finished in Southern gum; fine wall papers, hardwood flrs. throughout; all built-in features, including Hoosier cabinet, shower bath, large basement, garage. Terms can be arranged. These bungalows are priced $1000 to $1500 below market, so call at once. No commissions. Inquire 5264 Trask st., opposite terminus 55th ave. car line.

$2000—Modern 4-rm. house, sunny, central Oakland. Owner, Mer. 1902.

$2400—NEARLY new 4-rm. cottage, 5925 Fremont st., $500 cash, bal. $20 per month. W. C. Moran & Co., 630 and Grove.

$2800—$500 CASH, $20 per month, 4-rm., hardwood floor, 1326 Peralta ave. or W. C. Moran & Co., 630 and Grove.

$3000—5-ROOM modern, cement bungalow; all built-in effects; oak floors, fireplace etc.; S. P. trains; San Pablo cars. $300 cash. Box 9233, Tribune.

$5000—TERMS, 926 E. 23d st., just completed; open afternoons. Owner, phone mornings. Merritt 2793

$5500 ONLY, 5-rm. and sleeping porch bungalow; oak floors, many built-in features; large lot, 1 blk. from Claremont ave., good buy. E. A. Stanford, 2300 Shattuck ave.

$5700—TERMS; owner going away; good substantial 5-room cottage with all conveniences, full cement basement, chicken houses, 28 bearing fruit trees, grape arbor, flowers, etc.; fine corner 125x146 fronting 2 streets, room for 6 more buildings; near school and 2 car lines; furniture and tools cheap, inquire on premises. 3831 35th ave.

FLATS FOR SALE

ATTRACTIVE modern, sunny flats, Oakland ave., $6000, fine neighborhood, good income. Owner, 2896.

APT. flats and others a specialty. Inter-City Realty Co., ph. Pied. 45.

BY OWNER, flat 6 and 7 rms.; winning distance, nr. tran. corporation; $4500; terms, also sell furn. of 7 rms. if wanted. 1921 Myrtle st.

BUY from owner; attractive flat, well built; Magnolia st. nr. 14th. Bargain. Lake 4241. Box 2075 Trib.

MOD. 5-6-rm. flats, 1st class cond., lot 42½x140; nr. cars, E. 12th. S. P. Owner leaving, sacrifice. Box 1937, Trib.

EAST OAKLAND REAL ESTATE

5 R.M. bungalow, $3300. 1525 37th ave.

MELROSE REAL ESTATE

$3600—BEST bargain in Melrose Heights 5-rm. cottage; sightly location overlooking bay. Sunny, warm belt; nr. cars and S. P. station. Good schools. Pied. 206 except Sunday afternoon.

ALAMEDA

ALAMEDA

5-room cement bungalow, [illegible] near S. P. and Oakland trains, reduced bargain, $3500; $500 cash, 10 years on balance. Alameda Land Co. 1434 Park st., Alameda. Open Sundays and evenings.

BEAUTIFUL BUNGALOW STYLE 12-ROOM HOUSE; NEAR BAY; BEST LOCATION AND SURROUNDINGS IN ALAMEDA; PRICE $12,500. FOR PARTICULARS BOX 9263, TRIBUNE.

SANTA CLARA REAL ESTATE SANTA CLARA REAL ESTATE

Prune People---Attention!

An Extra Special 10 Acre Buy
$23,000

Never a crop failure, except one caused by too strong spray.
Has taken off $4000 on a 5c basis. Took off in 1919, 56 tons.
No better prune land in the county.
7½ acres full-bearing, very large trees; 2 acres 5 years old; half acre younger. Fair improvements, tractor, tools, implements, buildings, dipper.
Planted and always cared for by present owner. Change required of account of health. Can be irrigated from two plants.

JOHNSON & TEMPLE
The Big Busy Office
12 North First St., San Jose

When you COME TO SAN JOSE see the GILGER REALTY COMPANY for CITY OR COUNTRY PROPERTY.

GILGER REALTY COMPANY
San Jose, California
Phone 1800 20 North First Street

ALAMEDA REAL ESTATE
Continued

STORE with living rms.; mod. upper flat, hdwd. finish; rent $74.50 mo. Owner 509 Merritt ave., Oakland.

4 APT. flats for sale in Alameda; $5500, part cash. Owner, Box 10031, Tribune.

5 RM. house and bath, electric lights, $1800. Owner, 2261 Buena Vista av., Alameda.

$2000—$100 down and $30 month; 6 rooms and large sleeping porch residence; modern, in very good condition; garage; lot 50x150; fruit trees; Alameda. Chandler & Miller, 115 Federal bldg.

BERKELEY

FINE 8-room house, reasonable offer accepted. 3008 Harper st. Apply 3000 Harper st. Berk. 339W.

HOME with income $75 to $90 month; 4 apts., partly furn.; deep lot, room for bungalow; 1 block Telegraph, S. P. and K. R.; $5900. Ph. Berkeley 3953J.

MUST BE SOLD, cottage 5 rooms, in new condition, completely furnished, Ruud heater, piano, Ideal cooker, sewing machine, etc.; price $2800, $1000 can remain, buy this and rent for $40 per month; S. P. and K. R. Owner, 2224 California st., Berkeley.

PICK-UP.
THOUSAND OAKS LOT.
We have a client who owns several of the finest lots in the heart of Thousand Oaks. He is very much in and will sacrifice for quick sale. Write for map and prices.
GEORGE FRIEND CO.,
Exclusive Agents,
Cor. Solano and Colusa aves.,
Thousand Oaks, Berkeley, Cal.

$1800, TERMS; 5-rm. house; 1035 Cedar st., near San Pablo ave.

$3000—IMMEDIATE action; sacrifice 5-rm. cottage in Berkeley; near Telegraph av. 2906 Deakin st., Berkeley 7510W.

SAN LEANDRO

SMALL payment down, balance like rent; my beautiful home in Broadmoor, 7 large rooms and slp. pch., breakfast room, basement and garage, large lot, fruit trees, etc.; half block to E. 14th st. Box 6711, Trib.

COUNTRY REALTY

ABOUT 63 acres; 20 in 9-year-old apricots, bearing; about 5 acres in cherries, prunes, pears and other fruits, all bearing; 15 acres in early peas with a few acres of horse beans; several acres in alfalfa, 20 acres in pasture; fine shade trees near house.
Modern house of 9 rooms, strictly up-to-date; large sunny veranda; house could not be built now for less than $10,000; cottage, number of outbuildings, barn and chicken houses, abundance of water piped all over the grounds, all live stock (horses, cows, calves, chickens) go with the place, also complete farming outfit and implements, place in fine shape, owner here now, will soon leave for the Islands, price $22,000. See Liberto & Gazzale, 608 Montgomery st., San Francisco, Calif.

ATTENTION
$100 PER ACRE
157 acres IRRIGATED LAND, Stanislaus county, only one mile from town and half mile from highway; splendid soil and location, almost perfectly level, orchards on all sides. It's a foreclosure price and a bargain; $7700 cash, bal. long as wanted. F. A. Raney, Riverbank, Calif.

FIGS
Fig raising is the greatest proposition of any other fruit. Get a fig garden with a small investment. For information, Box 7751, Tribune.

NEW modern 5-room bungalow, 2½ acres land, well windmill 3000-gal. water tank, garage and chicken house; about 25 walnut trees, just begin to bear, good for chickens and garden, 1 mile E. of Concord. 707 Syndicate bldg.

WALNUT CREEK
30 acres, close in, oaks, spring, fine fruit and nut land, $1[illegible] Putnam Co., Walnut Creek, ph. Berk. 5917-J.

YOU DON'T PAY
Let the peaches pay for it, 15 acres [illegible] from Sacramento P. O. [illegible] lights, phone, water piped all over the ranch, you should receive close to $300 from [illegible] this fall, about 400 chickens bringing in about $50 per month; a herd of pure bred Guernsey Jersey bull, bought by Greater Sensation by Great Sensation who sired the champion and grand champion of the National Swine Show last year. This is an ideal piece of income property; price $17,000, $3000 down balance to suit. Address Frank P. Gardner, 1428 Benton st., Alameda.

LARGE residence view lots, Parkrax Manor, Marin Co., $500. Phone Merritt 2062.

7 ACRES 5 rm. house, large barn, pear orchard, terms. Box 2[illegible], Dublin, Pleasanton.

25 ACRES prune and apricot in full bearing, between Saratoga and Cupertino, 8½ improvements; income $12,000 last year, fine buildings, beautiful view. Price for few days, $25,000—half cash. See Mr. Kenney, Alameda Land Co., 1434 Park st., Alameda.

COUNTRY PROPERTY FOR SALE
Continued

20 ACRES Manteca; 15 acres alfalfa, 1 acre almonds; balance summer crops, good 4-room house, large dairy barn. A fine home and a big producer. Price $12,000, $7000 cash. See Mr. Kenney, Alameda Land Co., 1434 Park St., Alameda.

160 ACRES 8 mi. w. of Newport, Wash., 2 miles off highway; plenty cordwood, springs, well watered, free range adjoining; good livestock prop. Box 7404, Tribune.

COUNTRY PROPERTY TO LEASE

FOR LEASE—Furnished 2-acre improved chicken ranch; take Tunnel road to Oak Villa road house, then 2 miles to left; 10 miles Berkeley. R. F. D. Box 495.

REALTY EXCHANGED

ADAMS POINT HOME
9 large sunny rooms with all modern conveniences, in Oakland's exclusive residential section. Spacious lot 50x145, with garage. Price $15,000. Will accept small ranch or vacant lots up to $7500. Give full particulars in first letter what you have to offer. Box 9180, Tribune.

CLEAR LOT in Piedmont for equity in modern house. Lake. 1712.

REAL estate exchanges made promptly. Korts & Gearhard, 1008 Bdwy.

RANCHES, homes; sell, exchange. Economy Land Co., Santa Rosa, Cal.

5-ACRE RANCH—1200 hens, 4 miles Santa Rosa, price $8500; take modern $5500 home, clear anywhere bay section. Box 331, Petaluma, Cal.

40 AC. hill land, six miles from Saratoga, for place where I can raise chickens. Ad. 306 Magnolia ave., Pied.

REALTY WANTED

AA— CASH FOR LOT
Buyer wants corner lot in Lake district; must be good neighborhood, near cars and Key Route. Phone at once, Lakeside 706. No. 200. FRED E. REED CO., INC. 8th Floor Syndicate Bldg.

A— Make Your Lot Pay
We build on your lot. We furnish money. Phone, we call. Calif. Builders Co., 1531 Franklin st.; Lake. 2428.

A GOOD 1 or 2-acre chicken ranch, income property, also 5 or 10 acres good unimproved fruit land. Inquire Box 9169, Tribune.

BUNG. or home, 6 rms. wanted; near College ave. or Euclid ave. cars; must be bargain, cash. Box 6305, Tribune.

CASH
We have a large number of clients who wish to purchase cheap improved property for investment. We want business, residence or industrial property in any condition or location. Call, phone, write or wire
S. JACKSON & SONS
206 Syndicate Bldg.; Lakeside 798.

I HAVE buyers for homes from $3000 to $20,000. Nat M. Crossley, 1330 Washington st.; Oakland 718.

LIST Fruitvale-Melrose properties with Clarke & Co., 3281 E. 14th st.

Oakland Development Co.
Established Dec. 1, 1880
Has facilities for handling all classes of property with satisfaction to both seller and buyer. If you have property to sell, or are in the market to buy we solicit your business. Phone us at Oak. 4382 or call on us at 1206 Broadway, suite 705.
Oakland Development Co.

WANT to lease about 40,000 feet suitable for lumber and fuel business. I have a fruit ranch, might exchange or buy if price is right. W. F. Garrett, 5301 Adeline.

WANTED—To buy 4-room rustic bungalow, large lot, acreage preferred, lot must be wooded; needn't be near car line; must be easy terms. Write Box 6707 Tribune.

WOULD like nice up to date cottage or bungalow close to transportation and in good neighborhood. Box 8[illegible], Tribune.

WANTED—Building site for cash. Write L. O. Jackson, 2518 24th ave.

AUTOS FOR SALE

A STUDEBAKER "Six," 7-pass., '15 model, in [illegible] mechanical condition. Piedmont 2474-J.

AM leaving town, will sell Hupmobile, [illegible] cond. $30. Cedar st., Berkeley 1483.

A SNAP. King tour., excellent cond., new paint, good tires. Pied. 1912.

A 1918 KISSEL Sedan. Pied. 5371-W.

A 1918 KISSEL Sedan. Pied. 5371-W.

CHANDLER 1919, seven-pass., all cord tires, looks and is as good as new, must sell this week. Call Oak. 6282 for demonstration.

CHANDLER 1917, sedan, fine condition, a bargain at $1050, quick sale; can arrange terms. Pied. 3105-W.

CHANDLER 4-pass., 1919, run only [illegible] cord tires, looks brand new. Oak. Park. 2033J after 6.

CHANDLER 1919, 7-passenger; original paint, extras, sacrifice. 1125 Franklin st. Phone Oak. 6898.

CUT-DOWN roadster, fine condition, must be sold this week, $200. Piedmont Garage, 4129 Pied. ave.

[illegible] cords by hour, day or week. 152 12th st. Ph. Lake. 783.

AUTOS
With or without drivers.
2048 Center st. Berk. 719.

HAYNES for hire. Piedmont 731.

NEW Hudson. Berk. 9130-W.

REO for hire, reas. Oak. 7328.

Bicycles—Motorcycles

BICYCLES, $12 up; guaranteed. Victory Cyclery, 1841 San Pablo ave.

BICYCLE, good cond., $15. 1620 Stuart st., Berk.

DON'T sell your motorcycle until you see me; highest cash price for Harley-Davidson or any model in any condition; used motorcycles sold on easy terms; parts for all makes; open evenings and Sundays. Motorcycle Salvage Co., 1715 Broadway.

WANTED for cash, motorcycles, all makes from 1910 to 1920; will pay up to $300; large stock of used parts for sale, repainting, baked enameling; motorcycles sold on terms. Glenn Motorcycle and Supply Co., 1751 Broadway; open Sunday morning.

1920 Model Harley-Davidsons sold on installment plan.
Geo. A. Faulkner,
240-246 12th st.

STOCKS AND BONDS

LIBERTY BONDS
BOUGHT AND SOLD

SPOT CASH OVER THE COUNTER.		
First 3½s, complete...	$105.40	$52.70
Second 4s, complete...	98.60	49.30
Third 4¼s, complete...	100.90	50.45
Fourth 4¼s, complete..	95.70	47.85
Fifth 4¾s, complete...	101.30	50.65

The above are my selling prices.
SECURITY BOND CO.
ROOM 201 BANK OF ITALY BLDG.
11TH AND BROADWAY, OAKLAND.

LIBERTY BONDS
FULL MARKET PRICES PAID.
R. WHITEHEAD
207
First National Bank Bldg.
Phone Oakland 1281.

LIBERTY BONDS
WAR SAVINGS STAMPS
Highest cash prices paid. Ground Floor Bond Exchange, 1130 Bdwy.

Minney Pays More
Bonds—Receipts—Stamps
THE MINNEY REALTY CO.
436 13TH, NEAR BROADWAY.

REALTY LOANS

A. V. LONG LOANS ON Real Estate. Largest and OLDEST ESTABLISHED CLIENTAGE IN OAKLAND. 1436 Franklin, next Franklin Theater; Lake. 3558.

ASSIGNED mortgages wanted by private party. Box 10035, Trib.

BREILING BROS.
SEE THEM FOR
LOANS ON REAL ESTATE.
407 Federal Building.
Oak. 2900. Res. Pied. 6045-W.

LOANS MADE ON REAL ESTATE.
R. WHITEHEAD—ELLIS E. WOOD
207 First National Bank Bldg.
Oakland 1281.

LOANS REAL ESTATE LOANS
L. HOWATT, 1430 46th av.; Ftvl. 2342.

PRIVATE money on hand to lend on real estate, no commission. F. E. McGurrin, First Savings building.

PRIVATE party has $3500 to loan, first mortgage. Box 10061, Tribune.

MONEY TO LOAN.

California's largest pawnbrokers; money loaned on diamonds, watches, jewelry, Liberty Bonds, sealskins, furs, etc.; private offices for ladies. CALIFORNIA LOAN OFFICES, 835 Broadway, S.W. corner 9th. Phone Oakland 2621

The San Francisco Remedial Loan Association, 932 Mission st., cor. Mint ave., opposite U. S. Mint; phone Kearny 5349. Money to loan on pledges of diamonds, watches, jewelry and other articles of value at 1% per month.
Money to loan on chattels, consisting of household effects, furniture, pianos, etc., at 1% a month on unpaid balance, 5% fee.
Transactions held confidential. Chattel loans also made in Oakland, Alameda and Berkeley.

WE loan from $50 to $500; repay weekly or monthly, 6% interest. Industrial Loan and Investment Co., 814 Broadway.

BUSINESS CHANCES

A FIRST CLASS, well equipped vulcanizing plant and auto supply business in Berkeley, main street. Box 4537, Tribune.

A grocery; good business; cash trade. 752 7th st.

A—SNAP—Well established tailor shop for sale. 1246 22d ave.

DENTAL office, large practice, excellent Oakland location; leaving city, ill health. Box 6918, Tribune.

EXAMINER route, 1050 subscribers; best route in Eastbay counties; cl. $300 monthly; owner sick. Rm. 207 Syndicate bldg., O. 8897.

FOR SALE—A good paying garage, in fine location, with 5-year lease, fully equipped machine shop and storage battery charging outfit. Box 9361 Tribune.

FOR SALE—Auto trimming shop; good location on Broadway; excellent opportunity for right party. Box 9205, Tribune.

FOR SALE—Good restaurant; easy payments, or would except partners. 659 Pacific st., San Francisco.

FOR SALE—Good going meat market; look it over; make offer. 1002 Central ave., Alameda.

AUTO REPAIRING

IGNITION, wire trouble and repairing. Phone Fruitvale 150 for expert service; Leonard's Auto Service, 3218 Foothill Blvd.

TIRES AND VULCANIZING

GENUINE "DRI-KURE-RETREADERS" and vulcanizing equipment-proven "Best by test"; there is no "just as good." 347 Hayes st., S. F.; phone Market 1226.

MONEY TO LOAN ON AUTOS

LOANS, SALES FINANCED.
TIRES SOLD ON EASY PAYMENTS.
AUTO SECURITY CO., 1706 BDWY.

[illegible] will probably [illegible] investor a profit of several thousand dollars. Box 6917, Tribune.

BUSINESS WANTED

GROCERY or candy store, good location; living rooms; clean stock; cash business about $1200; must stand investigation; principals only. Box 9461, Tribune.

LODG. HOUSES, ETC.
FOR SALE AND LEASE

AAA— F. H. LEE
670 14th st. Phone Oak. 9537.
OUR MOTTO—"Nothing bought but what can be sold." For quick sales list your property with us.
He who whispers down a well
About the house he has to sell
Will not reap the golden dollars
As the man who climbs a tree and hollers.

OUR BARGAIN LIST

$300—6 rooms, 2 apts. 1 2 rooms, 1 3 rooms, with private bath, gas and elect.; good furniture; near lake.

$700—7-room flat; an ideal home near 29th and Tel. Some buy.

$425—6 rooms, hskpg.; always full; good lease; $35 rent, water free.

$1600—16 rooms; near lake; rent $50; net in, $90 and apt.

$2000—16 rooms, boarding; nets $300; rent $60; good lease; 3 garages; near Auditorium; always full.

$690—6-room upper flat, hskpg.; near 23rd and Tel.; a nice home.

ROOMING AND APT. HOUSES for sale, $500 up. It will pay you to call at 366 14th st. before buying.

$1700—½ CASH
26 rooms, 1, 2 and 3-room apts., separate meters; rent $60; clears $200 and apt. WILLIAMS, 366 14th st.

MACHINERY
FOR SALE

OXY Acetylene torch. Lake. 5423.

WELL-BORING rig, lot 4½ O. D. casing, 40 ft. 6-in. bolt, 800 feet ¾ steel cable. 4062 Brookdale ave. Phone Ftvl. 1832W.

MISCELLANEOUS
FOR SALE

A SCALE bargain; easy terms; 30-lb. Dayton, $50; electric 30-lb. Angldile, $50. 332 12th, near Harrison.

BARGAIN SALE!!!
Garden tools, rubber hose, garbage cans, roofing and building paper; sell at cut prices. Cut-Rate Hardware, 531 Broadway.

BLDG. salvage, prch. windows, lumber, 2500-gal. iron tank, 3-inch well pipe, 300 ft. lead cable, with 3-strand wire, etc. 4411 E. 14th st.; Fruitvale 2750.

BAY MARE, 8 yrs. old; harness, light wagon, buggy; lady can drive; fine roadster. 3244 Liese ave.

BEDDING plants, shrubs, roses. Ashby Nursery, 2906 Ellsworth; B. 1478.

BEER kegs. 5756 Vicente st. nr. Idora.

COAL—WOOD-HAY-GRAIN
Extra Good Hay Cheaper
BEST GRADES. H. ROSS WOOD.
PIEDMONT 90. 5820 SAN PABLO.

COASTER-BRAKE bicycle, $10; H. D. 2-speed motorcycle, $125; Marlin 22-cal. rifle, $10. 2310 San Pablo ave.

FLATS, good location, about 5 rooms each; must be a snap; up to $5000; 6 or 7-room cement house, large lot, near school and cars. Rm. 71 Bacon bldg.

FOR SALE — Very good electric washer, little used; reasonable. Call and see it at 1538 Broadway.

FOR SALE, new 31x4 Goodyear fabric tire, $35. Piedmont 4297.

FREE garden soil. 1913 Castro st.

GOING EAST; must sell at once, 22 ft. speed boat hull, fully fitted. Write or call C. H. Roman, Bay Point.

GUM WOOD, 4 ft. length, on ground; $14.50 per cord. F. J. Silva, 8425 Foothill blvd.

GRAY WICKER Sturgis sulky, wicker buggy. 2835 Nicol ave., Fruitvale.

INFANT'S white enamel portable bed, $6; broom wicker oriole, $5; baby pen, $2.50, and white iron bed and spring. Phone Piedmont 3546J.

INVALID chair cheap. 1842 64th ave.

LUMBER—LUMBER
"AT RIGHT PRICES."
Submit your lists for carload lots.
CONSUMERS' LUMBER CO.,
312 First Nat. Bk. Bldg.; Lake. 1718.

LEATHER davenport, bookcase, chair, bed. 1716 Webster st.

LIME, manure. Rogers, Berk. 1597-W.

MILLWOOD—4 sacks $1; cord, $8; hardwood, $15. Mer. 2295 after 10 a. m.

McCLENNAN saddle, $20. Oak. 2803.

NEW BOILERS, $15
Low down Vitr. toilets $32.50; basins, W. E. trays, gas heater $12; plumbing work done. 407 7th st., cor. Franklin. Pied. 1621.

ORIENTAL RUG, 16x24, estimated value $1000; used some time; appointment only. Box 9475, Tribune.

PLUMBING supplies, jobbing, reasonable. 1234 E. 14th st., Oakland.

RELIABLE WRECKING CO., new and 2nd-hand lumber, windows, doors, shingles, roofing paints, etc. 5201 Adeline st.; phone Piedmont 3025.

ROLL top desk and swivel chair; two extra chairs and counter; will sell separately. 2404 Maine st., Oakland.

ROLL-TOP desk and chair at 816 Grove st.

STATIONARY 1-hp. Horiz gas engine, new and cheap. 833 Aileen st.

TENT frame and canvas, good condition. Merritt 2008.

UNRED. pledge sale, amount loan, int.; save $; trunks, watches, dia., silvwre., mus. goods. 900 Broadway.

UPRIGHT piano, brass jardinier, hall stand, must be sold by March 23rd. 1022 Market st.

If you saw it in The TRIBUNE, tell them so.

[illegible] Piano Co., 519 [illegible] Take elevator.

[illegible] ELER, 467 14TH, R. 27.

[illegible] JEWELRY. Will pay [illegible] TO $1200 A KARAT FOR DIAMONDS; $25,000 spot cash to invest; also buy new or old jewelry. Oakland 6145; will call.

SECOND-HAND furniture; all kinds junk. 3221 Filbert; Piedmont 3680-J.

WANTED—32 Winchester special rifle. Also field glasses. Box 10269, Trib.

WANTED—2d-hand 14-in. lathe cheap. Phone Berk. 6420, 6:30 to 7 p. m.

WE pay $1 per oz. for old silver. 456 7th st.

WANTED—Butcher's ice box. Box 6922, Tribune.

$1.00 for watches cleaned; guaranteed. C. M. Halsey, 1839 Telegr.

$25,000 CASH; pay full value for diamonds, watches, gold, platinum, silver, rifles, revolvers, kodaks, etc.; will call. Oak. 6145.

BOOKS WANTED

BOOKS Bought by Hardy's Bookstore, 815 Bwy. Oak. 4715

FURNITURE
FOR SALE

ATTRACTIVE offering; 2 used coal ranges; 2 gas ranges; new and used bedroom, dining sets. River Express Whse., 6th and Market.

BEAUTIFUL Starr player piano at ½ original cost. Girard Piano Co., 519 14th st. Take elevator.

BUNGALOW SIZE Packard piano; looks like new; cheap for cash. 672 Walsworth ave., Oakland.

BEAUT. upr. piano, cheap. B.7945W.

EDISON Blue Amberol Phonograph and 34 records; $25. 2715 19th ave., in flat.

FINE Fisher piano; only used a short while; a bargain for some one. Girard Piano Co., 519 14th st., 3d floor.

FINE latest model mahogany upright piano and bench, like new; reasonable. 2008 Grant, nr. University, Berk.

HOWARD S. BRILLHART, Kimball pianos and player pianos. 531 13th.

J. C. FISCHER piano, upright, A-1 condition, bargain, $100. 502 18th st.; Lakeside 4732.

MAHOGANY box Victrola with records. 349 E. 8th st.

Piano tuning, repairing and finishing.
F. DATHAN
Now at 1012 Clay, will move to San Pablo at 23d.
PHONE OAKLAND 6709

PIANOS for rent, $3 to $6 per mo. Why pay more. Girard Piano Co., 517-519 14th street, third floor.

PIANO—In fine shape; cheap. Lake. 4532. 414 Walsworth.

PIANO bargain. Fruitvale 2825W.

USED PIANOS and player pianos on terms as low as $6 per month. Girard Piano Co., 519 14th st., third floor; take elevator.

SEVERAL slightly used Victor talking machines, $20 and up. Howard E. Brillhart, 531 13th st.

STEINWAY Grand piano listed $1550, sell for $900. Fruitvale 1989W.

WHY rent a piano when you can buy one here on the same terms as other firms charge for renting? Howard E. Brillhart, 531 13th st.

WALNUT PIANO for sale at a sacrifice. 1619 Hopkins st., Berkeley. Phone Berk. 5568W, or take Northbrae Key Route to McGee st. sta.

YOU can save money by purchasing a piano out of the high-rent district. Howard E. Brillhart, 531 13th st.

$500 EQUITY in new player piano; greatly reduced for cash, or exchange for good used piano. Piedmont 1051J.

MUSICAL INSTRUMENTS WANTED

A LIFETIME chance. 1000 Edison blue amberol indestructible records, $4.50 dozen. 1613 San Pablo ave.

CASH for used piano. Mer. 2775.

HAVE cash for piano; would consider player in good condition; any time. Merritt 4178.

WANTED—To rent, mahogany piano player. Oak. 4589.

PETS

DOGS and cats boarded, for sale, washed. Carter's, 4028 Grove st. Pied. 7602.

FOR SALE—Canaries, cheap. 2144 Mitchell st.

PEDIGREED Airedale pup 6 mo. old; price $30. Phone Oak. 2215.

ROLLER canaries, deep yellow, fine stock. 1902 25th av.; Ftvl. 461W.

POULTRY

AFTER inspecting my vigorous breeding stock you will never buy hatchery chicks at same price; eggs and chicks from 21 yards of America's finest blood lines; pedigreed and exhibition stock; Barred, Buff White Rocks, Buff White Columbian Wyandottes, Buff, White Orpingtons, R. I. Reds. 4500 Fleming ave.; K car, 1 block uphill from Vernon station.

ANCONA and W. Leghorn hatching eggs. Hoganized blue ribbon stock, fertility guaranteed. J. Wangan, 1729 38th ave.

ANCONA and W. L. hatching eggs; fine stock. 1532 50th av.

BLUE FLAME BROODERS
most popular, because efficient, safe; moderate priced; 100, 250, 500, 1000-chick capacity. Write for circular. Kresky kerosene brooder stove for large flocks leads; safe, reliable. Headquarters hot air, hot water, electric incubators. Complete variety feeders, founts, all poultry goods. Coulson's feeds, semi-solid buttermilk. Cholerine. Jordan-Hill Co., 404 11th st., opp. T. & D. Oak. 7151.

BRAHMA Rstr. chicks; order now; hatching eggs. 3250 Nicol ave.

CHOICE laying hens; Ancona, W. L., R. I. R.; roosters; hatching eggs. 3282 Delaware st.; G car to Laurel ave.

FOR SALE—6 full blooded W. Wyandotte laying hens. 1435 Filbert; Lakeside 490.

FOR laying pullets of all breeds go to Fred W. Diehl, 324 Franklin st.; phone Lakeside 464.

FEED—A. Mitzman, 619 Wash.; La. 539.

HATCHING EGGS for sale. 682 Lincoln ave., Ala. Ala. 2548W.

HATCHING eggs; baby chicks and ducks. 3225 Wilson, off Hopkins.

R. I. R. hatching eggs; large hens, extra heavy layers, choice stock. 2014 13th ave. Mer. 3092.

RHODE ISLAND R. EGGS. Ftvl. 2926J.

THOROUGHBRED baby chicks; black Minorca, Brown Leghorn; Black Minorca and W. Leghorn roosters. 1246 E. 24th st., Park Blvd. car.

Wilson's Electric Hatchery
White Leghorn chicks, Hoganized stock, our specialty. Manufacturers of
Elec. Incubators and Brooders
4001 East 14th st. Ph. Fruit. 1813J.

1 PEN of R. I. R. pullets for sale, reasonable. 38th av. car to Sutter st. 3224 Star st.

11 W. L., 10 months old pullets, all laying, $18. 6220 Baker st., after 3 p. m.

FURNITURE STORED

PRICE reduced on furniture storage; separate rooms. F. F. PORTER, 1421 Broadway; ph. Lakeside 1900.

FURNITURE WANTED

AA— Must Have at Once
furniture, carpets, rugs, household goods and office furniture, at your own cash value.
HERMANN FURNITURE & AUCTION CO.
564-68 18th St. Oak. 4540

ALMOST everything needed to furnish a home. Lake. 1672.

AT J. A. MUNRO'S you get more for your furniture and household goods than you get elsewhere. 1067 Clay; phone Oakland 4671.

AAA—Wanted from private family, complete furnishings of bungalow or flat; pay cash; take possession at your convenience. Berk. 897-J.

A PARTY needs furniture for 6 rooms badly; will pay very well for what you have. Phone Berkeley 9277.

ASSURING most cash for what you have. W. H. Edwards & Sons, Oakland 8395.

FURNITURE bought, sold and exchanged. Cash paid for goods in warehouses. Yost, 1849 San Pablo.

I NEED 25 rooms household furniture, carpet, rugs, stoves, etc., for rooming house; pay cash. Ph. Oak. 2038.

KIST pays highest prices for furniture and household goods, or exchanges new for old. 513 11th st.; phone Oakland 3787.

Say you saw it in The TRIBUNE.

SEWING MACHINES

RENT A SINGER—New Singer store, 1716 San Pablo ave., opp. American Theater; used machines, Lake. 3718.

Continued on Next Page

LOCAL PRODUCE

FRUITS AND BERRIES.

Citrus fruits—Oranges, Navel Sunkist, $5.25@6.25 a box; choice, $4@5.

Lemons—Sunkist, $5@5.50; others, $4@5, according to quality.

Grapefruit—Sunkist, $3.50@4.50; others, $2.25@2.75 a box.

Dates—25c a lb.

Apples—Newtowns, large lcge, $2@2.25; 4-tier, $2.25@2.50; Hood River Gano, $2.25@2.75.

Pears—Winter Nelli, $3.25@3.50 a box.

Strawberries—Imperial, $6 a crate, 40c a basket.

Tropical fruits—Central American bananas, 8½@9c a lb; Hawaiian, 9@10c a lb; cocoanuts, $2@2.50 a dozen.

VEGETABLES.

Potatoes—River, $3.50 per cwt; Nevada, $6@6.50 per cwt; seed, British Queen, $5.25; American Wonder, $5.50; Early Rose, $5.75.

Sweet potatoes—4½@5c a lb.

Onions—Australian brown, $5.25@5.50 a sack; San Leandro green, $2 a box, 40c a dozen bunches.

Garlic—30@35c a lb.

Leeks—40c a dozen.

Cucumbers—Santa Cruz hothouse, $4.75 a box; $2.25 a dozen.

Tomatoes—Mexican, small lugs, $2.75@3.25.

Celery—Local, large, 60@75c a bunch; River, choice, $4.50@5 a crate; small, $3@3.50.

Asparagus—10@14c a lb.

Celery root—10c a bunch.

Artichokes—50c@$1 a dozen.

Jerusalem artichokes—5c a lb.

[illegible] a bunch.

Lettuce—Imperial, $1.75@2 a crate.

Spinach—Local, 5c a lb; Imperial, 6@7c.

Rhubarb—Local, 6@7c a lb.

Squash—Cream, 75c@$1 a lug; summer squash, $2.25@2.50 a crate.

Dried beans—Pinks, 7@7½c a lb; large whites, 6½@7c a lb; small whites, 7@7½c a lb; Spanish, 9@9½c a lb. Limas, 14½@15c a lb.

Cabbage—$1.50@1.60 a dozen, 3½@4c a lb.

Sprouts—9@10c a lb.

Cabbage sprouts—4@5c a lb.

Cauliflower—$1.20@1.50 a dozen.

Carrots—$2.25@2.50 a sack, 40@50c a dozen, 5@6c a lb.

Parsnips—$2.25 a sack, 4c a lb.

Beets—$2.50@2.75 a sack.

Turnips—$1.25@2 a sack; 20@40c a dozen.

Peppers—Florida Bell, 40@50c; dried red, 30c a lb.

Radishes—20@25c a dozen.

Peas—9@10c a lb.

Mushrooms—10@25c a lb.

POULTRY AND GAME.

Broilers—50@55c.

Leghorn hens—39@40c.

Heavy hens—38@39c.

Fryers—45@48c.

Young roosters, smooth leg—40@42c.

Stags, roosters—32c.

Old roosters—21@25c.

Turkeys, live No. 1—40@43c.

Ducks—30@35c.

Geese—[illegible].

Squabs—60@75c.

Pigeons—$2.50@3.50 a dozen.

Belgian hares—18@20c.

Jackrabbits—$2.50@3 a dozen.

BUTTER-EGGS CHEESE

Prices quoted below are selling prices from the jobber to the retailer, established daily for butter, eggs and cheese, by the San Francisco Wholesale Dairy Produce Exchange:

BUTTER—Extras:

Grade—	Mar 12	Mar 13	Mar 15
Extra grade	63c	63c	62c
Prime firsts	..	..	61½c

EGGS—

Grade—	Mar 12	Mar 13	Mar 15
Fresh extras	42c	43½c	45c
California firsts	38½c	38½c	38½c
Extra pullets	38c	38c	34c
Undersized pullets	33½c	35c	35c

CHEESE—Old style California flats, fancy, 33½c; firsts, 29c; California Young America, 35c; Oregon Triplets, 32c; do, Young America, 37c.

COFFEE MARKET

NEW YORK, March 15. — Coffee: No. 7 Rio, 14⅝c; No. 4 Santos, 24@24¼c.

STOCK RECEIPTS

CHICAGO, March 15. — Hogs: Receipts, 52,000. Market 10@25c lower. Bulk, $14.15@15.70; top, $15.90; heavyweight, $13.85@15.00; medium weight, $14.60@15.80; light weight, $15.00@15.90; light lights, [illegible] $15.60; heavy packing sows, smooth, $13@13.50; packing sows, rough, $12.25@12.85; pigs, $13.25@14.75.

Cattle: Receipts, 19,000. Market 15@25c lower for steers, others steady. Beef steers—Medium and heavyweight, $13.50@15.50; choice and prime, $13.50@15.50; medium and good, $15; good and choice, $13.25@15; common and medium, $9.50@13.25. Butcher cattle—Heifers, $12.75@13.25; cows, $10@12.25; bulls, $6.75@11. Canners and cutters—Cows and heifers, $4.90@7; canner steers, $6@7.70; veal calves (light and handyweight), $16@17; feeder steers, $8.75@12; stocker steers, $7.50@11; stocker cows and heifers, $7@9.25; stocker calves, $7.75@11.

Sheep—Receipts, 22,000. Market steady and lower. Lambs (84 lbs. down), $17@19.50; lambs, culls and common, $14@16.75; yearling wethers, $15@17.75; ewes, $11@14.25; ewes, culls and common, $6@10.75.

RABBITS

ALL stock of gray and steel of 10 to 12 lbs and does very cheap, also Brahmas and White Rock, R. I. R., B. Minorca roosters. 2932 Brookdale ave.

HIMALAYAN fur rabbits, bred does, $2.50, bucks, $2. 1223 11th ave.

5 DOES and male, 22 young ones; cheap. 1305 Blackstone, Berkeley.

LIVE STOCK

A FRESH cow and two young heifer calves for sale. See Mr. Connolly, Tosen ave. and Ventura st., Berkeley.

HORNLESS Toggenberg, two Togg. kids. $50. G. F. Scott, Treas, El Cerrito.

FOR SALE, Jersey and Holstein family cow. 6346 Florio st., near College and Claremont.

FINE bred goat, now fresh; gives three quarts milk per day. 3014 Peralta ave., nr. Nicol, Fruitvale.

FRESH Holstein cow, also heifer; bull calves. Call 4:30. 713 28th st., Richmond.

FOR SALE—Baby ducks and milk goat, 2719 Octavia st.

FOUR gallon milking cow for sale. Call at 2110 7th st., Berkeley.

FOR SALE—Fresh goat, 3 kids; cheap. 9630 Plymouth st., Elm.

FRESH milk goat with two female kids, $30. Pied. 7872W.

FINE goats. 2811 Foothill Blvd.

TWO cows, milking 10 gallons, $100 each. 1752 69th ave.

TEAM of young Jennie burros. 3608 San Pablo ave.

14 TESTED cows of the famous Smith dairy for sale cheap; some Gurnseys and a thoroughbred bull. Apply R. McAllister, successor to Smith, 533 Vicente road. Phone Brk. 1544W.

2 FRESH goats, cheap. 2233 San Pablo ave., near Bancroft, Berkeley.

HORSES AND VEHICLES

FOR SALE—5-year-old mare, spring wagon and harness. 1102 71st ave. Ph. Elm. 72.

IRON wheel wagon, $20. Ft. 1538J.

MUST BE SOLD—Pair Brown Geldings, 2800 lbs., young and sound. 1810 94th av., or Box 163, Elmhurst.

WANT to buy a low, blocky work-horse to weigh not less than 1500 lbs. Address L. C., 56 Vernon st., city.

3 TEAMS of good work horses for sale cheap; wts. 1200 to 1500; at 1402 E. 14th st., San Leandro. Phone San Leandro 472.

2 WAGONS, 2 sets of harness, surrey; good condition; 8 yr. old horse; reas. 1126 11th av.

$50; 1300-LB. black mare, 8 yrs.; good worker, fast driver. 5014 E. 14th st.

$65; BEAUTIFUL Shetland pony, rig; 1300-lb. mare. 5014 E. 14th st.

TYPEWRITERS

WANT No. 5 Underwood typewriter. R. R. Jackson; Lk. 2261 after 6 p.m.

If you saw it in The TRIBUNE, tell them so.

STOCK-BOND EXCHANGE

BONDS.	Bid.	Ask.
S F Seawall 4s	5.05	..
S F Hat Imp 4s '85	4.50	..
do 4s 1969	5.05	..
Highway Serial 4s	5.00	..
do Serial 4½s	5.00	..
S F Municipal 3½s	5.20	..
do 4½s	5.80	..
do 5s	5.12½	..
UNITED STATES BONDS.		
U S Coupon 4s	..	105
U S Liberty 3½s	95⅝	96
do 1st 4s	90	..
do 2nd 4s	89	89¼
do 1st 4¼s	91	..
do 2d 4¼s	89⅞	90⅛
do 3rd 4¼s	93⅛	93¼
do 4th 4¼s	89⅝	90
U S Victory 5th 4¾s	97⅝	97½
do 5th 3¾s	97½	..
MISCELLANEOUS BONDS.		
Associated Oil Co	97¼	98⅝
Bay Counties Power 5s	..	90
Cal Cen G & E 5s	..	93¼
Cal Electric 5s	79½	..
Cal Gas & Elec 5s	..	93½
do Unif and ref 5s	85¼	..
Cal St Cable Co Serial 6s	99	..
Cal Tel and Light 6s	..	99
City Electric 5s	50½	82
City Investment Co 5s	89½	90
Coast Counties L & P 5s	81½	84
Eastbay Water 5½s	89¾	..
Edison Light & Power 6s	100	..
First Fed Trust Co 5s	100	..
General Pipe Line	100	100¼
Gt Western Power Co 5s	79½	..
Home Tel & Tel of Spokane	75⅝	80
Los Angeles Elec 5s	98	..
Los Angeles G & E 5s	90	94
L A G & E 1st and ref 5s	..	90
Los Angeles Light 5s	94⅝	..
Los Angeles Ry 5s	73¼	..
L A Ry 1st and ref 5s	61	..
Los Angeles-Pac Ry 5s	79⅝	..
L A Pac Ry 1st ref 5s	62⅝	70
Market St 1st Con 5s	..	..
Miller & Lux	101¼	101½
Natomas of Cal 5s	78	79
Northern Calgky 5s	90½	..
Northern Ry of Cal 5s	91	..
Northern Cal Power 5s	83	88½
Northern Cal Power Con 5s	..	79
Orpheum T & R 6s	..	98
Pac Gas Imp 4s	65	70
Pac Gas & Elec 5s	79¾	..
Pac Elec Ry 5s	67	..
Pac Tel and Tel 5s	86½	..
Sac Elec Gas & Ry 5s	90	..
San Joaquin L & P 5s	81	..
San Joaquin L & P Series A 6s	90	96
S J and S Clara 4½s	..	75
Sierra Ry of Cal 6s	..	68
S P R R of Cal 5s	90	95
S P Br Ry of Cal 5s	102½	..
S P R R 1st ref 4s	74½	..
do 20-year conv 4s	78	..
do 20-year conv 5s	100	101¼
do C P Collateral 4s	72	..
do S P Term 4s	72½	..
Sperry Flour 6s	100	100½
Spring Val Water 4s	92⅞	93¾
Union Oil of Cal 5s	91½	93
United G & E 5s	..	92
U R R of S F 4s	23	29
Valley Cos Power 5s	90	95
West Pac Ry 5s	81	..
STOCKS.		
Eastbay A pfd	..	..
do B pfd	..	18
Spring Valley	67	69
GAS AND ELECTRIC.		
N W Electric pfd	..	79
do common	..	15¾
Pac P G & E 1st pfd	84½	..
do common	49½	..
Pac Lighting pfd	..	82
Pac Lighting com	..	56
San Joaquin L & P pfd	..	..
San Joaquin L & P com	..	10
Western Power pfd	67½	76
do common	17½	24
INSURANCE.		
Fireman's Fund	340	365
Home Fire and Marine	41	..
Title Ins and Guar	137	..
Vulcan Fire Ins	17	19

BANKS.	Bid.	Ask.
American National	128	..
Anglo Cal Trust Co	142	..
Anglo & L P Nat	..	165
Bank of Cal N A	199	200
Cent Nat of Oakland	210	..
First Natl of S F	..	..
French-Amer Bank of Savings	114	..
Mercantile National	225	..
Savings Union Bank & Trust Co	275	300
Union Trust Co	2200	3000
SAVINGS BANKS.		
Humboldt Nat Bank	117½	..
Mutual Savings Bank ($30 paid)	90	..
Security Bank	430	..
SUGAR STOCKS.		
Hawaiian Com and Sugar	62¼	..
Hawaiian	39	..
Honokaa Sugar Co.	6½	..
Hutchinson Sugar Plantation	25	25⅞
Oahu Sugar Ltd	41½	43
Olaa Sugar	13¼	13½
Onomea Sugar Plantation	66¼	..
Paauhau Sugar Plantation	17½	..
Pioneer Mill Co	37⅞	..
Union	53	54¼
OIL STOCKS.		
Amalgamated	97½	..
Associated	116¾	..
Cal Oil and Gas	..	.¼
Gen Petroleum pfd	..	..
do common	146½	..
North American	1.82½	1.85
Sterling Oil & Dev	3	3¼
Union Oil of Cal	185	..
Union Oil of Delaware	31	31⅝
West Coast	101	120
MISCELLANEOUS STOCKS		
Alaska Packers Assn	105	200
Amer Gold Dredging	..	10
Cal Cotton Mills pfd	105	..
do common	67	69
Cal Ink pfd	99	..
Cal Packing pfd	114½	115
Cal Packing com	82¼	82½
Cal St Cable R R	80	..
C L Best Gas Trac	101¾	..
F F Booth Co pfd	99	..
Hawaiian Pineapple	34½	..
Holt Mfg Co 1st pfd	99½	100
Judson Mfg Co.	69	70
Natomas of Cal pfd	..	16
Pacific A F Alarm	2½	..
Pac T and T pfd	88	..
Philippine-T & T	22	..
Sperry Flour pfd	106	..
Sperry Flour com	..	150
Weed Lumber Co.	132	..

SALES.

1000 Liberty Loan 1st 4¼s.... 91⅝
36000 Liberty Loan 2d 4¼s.... 90
6000 Liberty Loan 3d 4¼s.... 93
21000 Liberty Loan 3d 4¼s.... 93¼
24000 Liberty Loan 4th 4¼s.... 89⅞
17000 Victory Loan 4¾s.... 97⅜
125 Assoc. Oil Co. 5s.... 116⅝
2000 Cal G & E. unif 5s.... 85¼
10 Union Oil Co. of Cal. 5s.. 185¼
1000 W. Pac. R R Co. 1st mtg.. 81¼
4000 East Bay Water (A pfd).. 80
2000 Spring Valley Water Co.. 92¾
6000 Spring Valley Water Co.. 93
87 P. G. & E. 1st pfd.... 84
150 P. G. & E. com.... 55
20 Anglo & L. P. Nat. Bank.. 165
20 Bank of California, N. A.. 200
60 Paauhau S. P. Co.... 17⅝
2800 No. Am. Oil.... 1.82½
1500 No. Am. Oil.... 1.85
100 Cal. Packing Corp. pfd... 115
350 Cal. Packing Corp. com.. 81½
100 Cal. Packing Corp. com.. 82
30 Cal. Packing Corp. com.. 82
120 Cal. Packing Corp. com.. 81⅝
200 Cal. Packing Corp. com.. 82⅛
160 Cal. Packing Corp. com.. 81⅛
200 Cal. Packing Corp. com.. 82¼
300 Cal. Packing Corp. com.. 82⅜
30 Cal. Packing Corp. com.. 82⅜
95 Cal. Packing Corp. com.. 82¼
5 Cal. Packing Corp. com.. 82½
50 Hawaiian Pineapple 35

UNLISTED SECURITIES

Furnished by Wm. Cavalier & Co.'s Special Wire

	Bid	Ask
Alameda Farm 5s	99	101
Associated Oil 1st reg 5s	95	..
Bay Counties Power 6s	95½	99
Blue Lake Waters	105	..
Calamba 6s	..	82½
Cal N W R 5s	..	100
Cal Pac R R 5s	..	92½
Cal Wine 5s	..	100
Cen Cal Traction 5s	25	..
Coast Cal G & E 1st 6s	77	79
Consol Electric 5s	70	75
Crocker Hotel [illegible]	..	..
Crown Willamette 6s	98½	..
Delta Farms 6s	..	105
Gen Pet Notes 6s	..	100½
Gt Western Power 6s	..	85
Holland Land 6s (new)	97½	100
Hunting L & I 6s	98½	99
Insurance Exchange 5½s	95	..
Lake Tahoe Trans 5s	..	67
Miller & Lux	95½	..
Midway Gas 5s	..	97½
Modesto Irrigation 6s	..	..
Mt Whitney Power 6s	..	99
Natomas Defel 6s	..	100½
Natomas L & M 6s	99½	..
National Ice & Storage 6s	..	82
Oakland Transit 6s	..	74
Oakland Transit 5s	45	62
Oak & Ant 5s	19	20
Omnibus Cable Co	75	81
Palace Hotel 6s	100	100¼
Palmer Union 5s	75	..
Pac L & P 5s	..	90
Pac L & P ref 5s	82	..
Palace Hotel 6s	100	100¼
Philippines Tel 6s	..	90½
Rolph Navigation 7s	100	..
S F Gas & Elec 4½s call	86	..
do on-callable	..	82
S F Napa & Calis 6s	64	75
S P & N Pac Ry 5s	..	83
Sacto Val Power 6s	..	99
S F & S Joaquin Val 5s	91	..
San Joaquin L & P 6s	..	99
S P & O S J 1st 5s	55	..
do Con 5s	..	25
San Ramon Valley 6s	18	19½
Santa Cruz Cement 6s	98	..
Sierra Ry 6s	20	..
South Yuba Water 6s	99	102
Southern Cal Edison	95¼	..
Southern Cal Gas 6s	..	97½
Southern Cos Gas 5½s	..	99
Standard Elec 5s	87	..
Sutter Basin 7s	98½	99½
Sutter St R R 5s	90	91
S V Val Water 4s	99⅝	100¼
S V Water Notes 6s	99	..
Truckee Lumber Co 6s	..	100
U R R Ctfs 4s	25	28½
Western Pac Rights 5s	5½	8
Western Sacramento 6s	61	..
Western States G E 5s	..	85
W States G & E 6½s	..	98
Weed Lumber 6s	95½	101
Yosemite Val Ry 5s	..	28
Yolo Reclamation 6s	..	29
STOCKS.		
Banks—		
Anglo London Rights	3½	..
Bank of Italy	183½	..
Italian-American Bank	118	..
Oakland Bank of Savings	205	..
First Nat of Oakland	..	210
Merchants' National Bank	75	..
Seaboard National	124	127½
S F Savings & Loan	3825	4000
Wells Fargo Nev Bank	..	180
Cement—		
Pacific Portland	..	80
Riverside Portland	102	..
Santa Cruz Portland	..	100
Insurance—		
Cal State Life	..	15
West Coast Lf. S E	1¼	2
Western States Life	9½	..
Sugar—		
Alameda	14	..
Calamba pfd	..	95
Calamba com	..	75
Fiji Sugar Plantation	37	41
Honolulu	92	..
Kilauea	12½	..
McBryde Sugar	15¾	16
Oil—		
Boston Pacific	..	2
Caribou	..	2½
Claremont	..	3¾
Consolidated Mutual	9c	10c
Gen Petroleum Rights	4⅝	..
Honolulu	5½	5¾
M J and M & M	13c	15c
Midway	..	..
National Pacific	15	..
Palmer Union pfd	24c	..
do common	..	8c
Pinal Dome	12c	15c
Standard Oil of Cal	347½	..
Trojan	..	10c
Miscellaneous—		
Alaska Pet and Coal	15c	..
Cal Alkali com	1	..
Cal Elec Gen pfd	75	..
Cal Sea Produce	1.60	1.75
California Wine pfd	..	..
do common	..	159
City of Paris	100½	..
Cypress Lawn	2½	..
Dollar S S Co	..	..
Engels Copper	1.65	1.72½
Engels Rights	..	40c
Globe G & M pfd	..	103
Goodyear pfd	100½	..
Gt West Power pfd	..	100
Holland Land	40	..
Home L D Tel S F	30	..
Mascot Copper	30c	32½c
Matson Nav Co	300	..
Midway Gas pfd	71	75½
Midway Gas com	..	..
Moorehead Lab	10c	..
National Radio	15c	25c
Natomas Land & Dev	15	..
N Fisheries com	11	..
Noble Electric Steel	2c	..
Ocean Shore Ry	6	6½
Orpheum Circuit	29¼	31½
Orpheum pfd	97½	100
Owl Drug pfd	..	109
Owl Drug com	..	..
Pac Cotton Mills	..	..
Poulsen Wireless	3¼	3⅝
South S F Land Co.	25	..
S P R R Co	90	96
Tidewater & S Ry	..	25c
Western Meat Co	100	..
Wells Fargo Bank	180	181
Western Pac pfd	60	63
Western Pac com	25	28

UNLISTED SALES.

100 Claremont Oil 3½
70 Honolulu Oil 5¾
25 Honolulu Plantation 92
5 Wells Fargo Nev Nat. Bank 180
25 Calamba Sugar com 72
50 Poulsen Wireless 3¼

OIL — SAN FRANCISCO EXCHANGE — MINING

CLOSING QUOTATIONS

NEVADA.

Tonopah District.

	Bid	Ask		Bid	Ask
Belmont	..	2.75	Mon Pitts	09	.30
Cash Boy	08	09	Montana	12	..
G Queen	02	03	North Star	10	11
Gt West	01	02	Rescue E	27	28
Halifax	14	..	Tono Ex	2.25	2.40
J Butler	25	27	Tono 76	08	..
McNamara	..	30	Umatilla	..	01
do Crescent	20	21	West End	1.95	1.97
Midway	15	16	West Ton	07	08
Mizpah Ex	19	20			

Divide District.

	Bid	Ask		Bid	Ask
Allied Divide	01	02	Homestake	01	07
Alto	05	06	Horseshoe	02	03
Annex	01	02	Hull City	02	03
Apex	02	03	Jim's Divide	02	03
Argentine	..	02	Kernick	05	06
Belcher	10	..	Keystone	03	04
do Exten	13	14	Knox	..	11
Ben Hur	03	04	Liberty	..	01
Ben Hur Ex	..	01	Lucky Boy	..	01
Bevis	01	02	Midway D	..	05
Brougher D	12	15	Mizpah Div	..	05
Butte	05	07	Mohawk	01	02
California D	01	02	Myra	..	04
Calumet	..	01	Nev Divide	..	01
Chariot	02	03	North Divide	..	01
Divide Con	02	02	Northwest	01	02
Divide City	02	05	Operator	01	02
Divide Exten	03	04	Pay Divide	03	..
Divide Sr	01	02	Rand	..	05
Divide Ton	2.00	..	Reno	01	02
Dividend	11	12	Revert	16	..
East Divide	02	03	Rosette	03	04
do Exten	..	01	Royal	02	03
Eureka	..	01	Silver Div	02	03
Florence Div	01	02	Silver King	06	07
Frisco	..	02	Smuggler	02	..
Grant	01	02	Sanbeam	01	02
Gold R Div	01	03	Sutherland	04	..
Goldsmith	01	02	Syndicate	..	01
Gold Wedge	01	02	Thomson	04	05
Gold Zone	..	27	Toggery	03	04
Grimes	..	05	Trilby	..	01
Harmill	1.00	..	Verdi	09	10
Hasbrouck	11	12	Victory	09	..
Hennessy	01	02	West Divide	01	02
Hercules	01	02	Western Div	01	02
High Divide	01	02	Wilson Div	01	02
do Exten	01	02	Wonder Div	..	02

Goldfield District.

	Bid	Ask		Bid	Ask
Atlanta	02	03	Grandma	03	04
Blue Bell	..	01	Gt B Re Inc	01	02
Blue B Rcor	01	02	Jumbo Exten	10	12
Booth Rcor	01	03	do Junior	01	02
C O D	02	03	Kewanas	02	03
Comb Frac	03	04	Lone Star	08	09
Crackerjack	07	08	Nw Gld Sim	..	01
Hfd B B Re	..	02	Red H Flor	03	04
Diam Daisy	02	..	Sand Kend	..	01
Florence	20	..	Silver Pick	22	24
Gold Con M	13	14	Spear Gold	04	05
do Develop	08	09	Tel Tiger	01	02
do Merger	03	..			

Comstocks.

	Bid	Ask		Bid	Ask
Alta	07	10	Julia Con	05	..
Andes	33	..	Justice	05	..
Best & Bel	..	19	Mexican	20	21
Con Silver	35	36	N Y Mfg Co	06	07
Concordia	12	15	Ophir	40	50
Confidence	1.00	..	Potosi	..	18
Con Imperial	30	..	Savage	..	10
C Virginia	2.22½	25	Seg Belcher	..	08
Exchequer	10	..	Scorpion	06	07
Gould & C	07	..	Sierra Nev	13	14
Hale & Nor	..	20	Silver Hill	09	..
Jacket	..	25	Union Con	19	20

Manhattan District.

	Bid	Ask		Bid	Ask
Black Man	..	09	Morn Glory	..	01
Dexter U	..	01	Mustang	02	04
Man B Four	..	02	Union Amal	01	02
Man Con	02	03	W Caps	14	15
Man Dexter	..	01	W Caps Ex	02	03
Man B T	..	01			

Other Districts.

	Bid	Ask		Bid	Ask
Arrowhead	15	25	Nenzel C P	03	04
Bawy Rd Mt	..	25	Nev Hills	01	02
Carrie D	..	12	do Packard	12	15
Clunar	25	26	Roch Mines	14	17
Como Con	..	..	do Merger	03	04
Eureka Cr	1.60	..	Round Mt	20	21
Eureka Hol	92	95	Simon Mins	..	10
Fair B Mt	35	..	Simon S L	1.65	1.67½
Mayflower	01	02	Simon S L E	04	05
Mineral Bell	..	10	Sun M & O Co	..	08
Morrington	50	..	Yer Copper	02	04

California.

	Bid	Ask		Bid	Ask
Con Eureka	1.50	1.60	Mt King	..	10
Gruss	1.80	1.85	[illegible]	..	40
Kennedy	..	2.70			

ARIZONA.

Oatman District.

	Bid	Ask		Bid	Ask
Argo	14	15	Oatman Com	..	02
Gold R B	01	03	Oatman Mhk	..	01
High Henry	..	01	do N Star	..	01
Lazy Boy	..	03	Un Western	01	02
Nellie	..	00			

MINING SALES.

3000 Rescue E	25	300 Andes	33
1000 W Tonopah	07	1000 Comstock Sil	28
5000 Annex	02	3000 Comstock Sil	35
2000 Belcher Ex	13	200 Con Virginia	2.25
100 Div Tonopah	2.00	200 C Virginia	2.22½
1500 Gold Zone	26	600 Mexican	..
1000 Grimes	05	400 Mexican	..
2000 Harmill	1.00	100 Mexican	20
2000 Hasbrouck	11	100 Ophir	55
5000 Keystone	07	100 Ophir	51
1000 Sil Divide	02	300 Ophir	52
5000 Toggery	02	500 Ophir	52
7000 Victory	08	1000 Ophir	50
1000 Atlanta	03	100 Ophir	49
2000 C O D	03	200 Scorpion	07
1000 Crackerj Re	07	300 S Nevada	11
2000 Goldf Dev	08	200 Union Con	20
2000 Lone Star	08	1000 Union Con	19
2000 Lone Star	09	2000 Arrowhead	15
25000 Merger M	07	1000 Como Con	58
5000 Sil Pick Con	25	1000 Como Con	60
2000 Sil Pick Con	..	500 Eureka Cr	1.75
5000 Sil Pick Con	23	600 Eureka H	26
4000 Sil Pick Con	24	200 Cent Eureka	1.60
5000 Sil Pick Con	22	500 Morrington	50

E. F. Hutton & Co.

MEMBERS
NEW YORK STOCK EXCHANGE
NEW YORK COTTON EXCHANGE
NEW YORK COFFEE EXCHANGE
NEW ORLEANS COTTON EXCHANGE
LIVERPOOL COTTON ASSOCIATION
CHICAGO BOARD OF TRADE
Private Wires Coast to Coast

Oakland Office, St. Mark Hotel.
12th and Franklin Streets
TEL. LAKE. 447 and LAKE. 448.

GERMAN REVOLT CONTROLS TRADE ON WALL STREET

NEW YORK, March 15. — The only notable exception to the moderately heavy tone at the opening of today's stock market was Crucible Steel, which immediately added 5 points to last Saturday's 16-point advance. This was increased to almost 10 points within the first half hour. In other quarters of the list trading seemed to be influenced by further uncertainty respecting the course of foreign exchange under latest developments in Germany.

The local money market also figured as an unknown quantity because of today's heavy tax payments. The trend of the day's trading follows:

FORENOON—The market quieted at midday, traders holding back in anticipation of important Supreme Court decisions. Shippings and low grade oils and rails supplemented previous advances. Crucible Steel, Baldwin Locomotive, Chandler, Stutz and General Motors, Texas Company and Mexican Petroleum were 5 to 55 points over last week's close.

AFTERNOON—When the shorts were driven to cover in Crucible, which extended its advance, oils and motors advanced, also equipments, tobaccos and numerous specialties. General Motors advanced 2½ points, Mexican Petroleum and Texas Company 5 and 8 points, respectively, and American Car, American Woolen, Industrial Alcohol, Sumatra Tobacco, California Packing and Wilson Co., 2 to 4 points. A few of the high priced rails strengthened, but in general that division was backward. Gains were reduced when call money opened at 9 per cent but mounted to higher levels on renewed buying of steels, equipments and motors.

Reactions of 2 to 7 points among leaders followed advices from Washington that Congress might take action to prevent distribution of stock dividends. Another rally set in later, however, some stocks attaining new maximums. The closing was strong. Sales approximated 1,000,000 shares.

NEW YORK STOCK EXCHANGE

The following quotations of prices of stocks on the New York Stock Exchange are from E. F. Hutton & Co.'s private wire, members of the New York Stock Exchange, with offices in the St. Mark's Hotel, Twelfth and Franklin streets:

Stocks—	High.	Low.	Bid.
Agricultural Chemicals	91½	90	91
Alaska Gold	..	..	1⅝
Amer Com and Ship	26¾	25⅞	26⅛
Allis-Chalmers	42½	41¼	42
Amer Can Co	47¼	45⅞	46⅞
Amer Car & Fdy	142	139¼	139⅞
Amer Beet Sugar	84	82½	83½
Alloy Steel	..	..	44½
American Sumatra	97¾	96	95¼
American Linseed	97⅞	96	97¼
American Linseed pfd	98½	95½	96
Amer Cotton Oil	45½	45¼	45
Associated Oil	..	..	110
Amer Hide & Leather	23¼	22⅝	23¼
do pfd	108	104	107⅝
American Loco	101¼	98¾	100
do pfd	..	..	104
Amer Steel Fdy	45½	44⅝	45¼
American Smelter	67¼	65⅝	67
American Sugar	131⅞	125	130¾
Amer W P pfd	47	47	47
Atlantic Gulf	157½	155	156
Amer Tobacco Secs	67⅞	65	66⅝
Anaconda	59⅝	58½	59
Atchison	85⅛	84⅝	84⅝
Amer Tel & Tel	99⅞	99¼	99⅝
Butte & Superior	27	26½	26¾
Barrett Ctfs	125	118⅝	122½
Baltimore & Ohio	37⅝	37⅛	37⅝
Beth Motors	28½	27⅛	27⅞
Beth Steel B	[illegible]	..	..
Bosch	118	113	z 115
B R T	17	15⅞	15⅞
Crucible	..	..	244½
do pfd	..	..	99⅛
California Pet	40	37½	39
do pfd	..	..	70¼
Canadian Pacific	124	123	123¼
C & O	..	..	58¼
Central Leather	87¼	86	86½
do pfd	..	..	102½
Cerro De Pascgo	50½	48¾	50
Chinio	33½	33½	33¼
Chandler	131	119	131½
C & N W	89⅞	88	89
Colo F & I	40¼	40	39⅞
Chile Copper	18¼	17⅝	17½
Columbia Gas	59⅝	59½	59
Can Gas	88¼	86	86¼
Cont Candy	..	..	10½
Corn Products	91⅛	91	93⅞
Cuba Cane	45¾	44½	45⅛
do pfd	..	..	79½
D & R G	8⅝	7½	7⅝
do pfd	15¾	14⅛	11½
Erie	15¼	15	15
do 1st pfd	24½	23⅝	24
Fisk Tires	27¾	26⅞	26⅞
Gaston Wms	15⅝	15	15½
Granby	..	..	40½
Greene Cananea	35	34½	37
General Motor	330	320	321⅛
General Electric	..	..	162¼
Goodrich	72¼	72½	72
Gt Northern pfd	84½	83½	83⅝
do Ore ctfs	38⅝	38½	38¼
Gulf S Steel	68½	67⅞	67½
Int Nickel	22½	22	22¼
Industrial Alcohol	96½	92	95½
Inspiration	55¼	54	55
Interboro	4⅞	4½	z 4½
do pfd	16½	15½	15½
International Paper	..	..	84
Kelly-Springfield	127	124½	125
Kennecott	31⅝	30	30⅝
K C Southern	..	..	17
do pfd	..	..	46
Lackawanna Steel	74½	72⅝	73¼
Lee Tire	25	22⅞	34½
L & N	..	..	100½
Lehigh Valley	47¼	47	47
Maxwell Motor	32	30½	30⅝
do 1st pfd	58	57	57
Middle States	38	35¾	37½
Midvale Steel	47¾	46½	46⅝
Miami	23½	23½	23
M K and T	10	9¾	9¾
Missouri Pacific	30	29	29½
Mexican Pet	189	182½	188
Marine	35⅝	35	35¼
do pfd	92	90	90¾
National Analine	65	63	64¼
National Lead	81	80½	80¾
National Biscuit	..	..	115¾
Nat C and Cable	..	..	..
National Enamel	..	..	77½
Nevada Con	..	..	14½
N Y Central	76¾	75¾	76
New Haven	36⅜	35⅛	35½
New Haven	36⅜	35⅛	35½
Norfolk & W	98	97	97½
Northern Pacific	84	83¼	83¼
Ohio Gas	46	45¾	45¾
Oklahoma Prod	4⅞	5½	5½
Pierce Arrow	67½	61⅞	62¼
Pan Amer Pet	96½	93¼	95½
Pacific Mail	..	..	31½
Pennsylvania	42¾	42⅝	42⅝
Peoples Gas	39½	38¼	38½
Pitts Coal	..	..	59
Pitts & West Va	..	..	28½
Pan Am	90	78¼	85
Pond Creek	19	16⅛	15⅝
Pressed Steel Car	98	96	97
Ponta Allegra	..	..	80½
Royal Dutch Oil	102⅞	99¾	101
Ray Cons	18½	18	18¼
Ry Steel Spg	98⅝	98¼	98½
Reading	85½	86½	87½
Republic I & S	96⅞	94	94⅝
Retail Stores	76⅞	75⅞	75½
Rock Island	39	37¾	39
do 6s	66	65	65
do 7s	..	..	76½
Saxon	19	17¼	18½
Shell Oil	79½	77½	77½
Seaboard	..	..	8½
Sloss Sheffield	74	72½	73½
Southern Pacific	101½	100⅞	100⅞
Southern Railway	25½	24½	24⅞
do pfd	58½	57½	58
St L [illegible]	41	40⅝	40¼
do pfd	59⅝	58½	59½
[illegible]	100	..	93⅝
Stutz	151	144½	150½
[illegible] Ariz	..	..	11½
Studebaker	42¾	42¼	42⅝
Stromberg	72½	70	70½
Tennessee Copper	11	10½	10½
Texas Oil	214	199½	212½
Texas Oil	43⅝	41¼	42½
Tobacco Products	90	88¾	89¾
Union Pacific	122⅝	121½	121½
United Rds of N J	12⅞	12¼	12⅜
do pfd	18	16	17
United Food Prod	69⅞	67½	69½
U S Cast I Pipe	..	..	18½
Union Oil of Del	31½	31¼	31
U S Rubber	109⅝	107¼	107⅝
do pfd	111½	111¼	111
United Fruit	204½	199⅝	204
U S Steel	103⅛	102⅜	102⅝
do pfd	113	112¾	112
Utah Copper	77	75	76
Virginia Chem	71½	70	71½
W[illegible]	..	..	..
do A pfd	25¾	25¾	25¾
[illegible]	..	..	18
Western Pacific	25½	25	24⅝
White Motors	59½	56⅝	56
Willys-Overland	26	25	25⅝
Wilson Packing	75½	73	75
Wool	129	127	128
Worthington Pump	85⅝	81	84¾
Money	9	9	9

Total sales bonds, 12,021,12[illegible]
Total stock sales, 1,026,000.

The Waterfront

The weather in this vicinity and along the northern coast will not be very pleasant for the next few days, according to incoming steamers, which report that when they were within 400 miles of the port they ran into heavy northwest winds and high seas. Several of the bar harbors along the coast are breaking, stopping vessels from entering or leaving port. Outside the Golden Gate there is plenty of rain, although the wind has not driven it to the land at present. It is expected to come at any time. For the past twenty-four hours the wind has been from the north and northwest, and has caused the whitecaps to appear on the waters of the bay. It is expected to blow up a real storm, from all indications, and mariners are prepared for its coming.

Yesterday the power schooner Herman of the H. Leibes fleet took a pleasure party out for a bay excursion, but the wind was too strong, and the trip outside the heads and to San Pablo bay was changed. The Herman headed for Oakland harbor at noon, when the party, all employes of the Leibes company, was given a chance to see the great improvements in Oakland harbor from the water. They returned to San Francisco late in the afternoon, and had a pleasant time, as the strong norther [illegible]. The Herman is used as a whaler and trader in the Arctic ocean, and is owned by Leibes. She has been in winter quarters at East Oakland since her return from the Arctic, last November, and will begin to get ready to sail again shortly.

The Rolph ship William T. Lewis has been chartered by the J. J. Moore company to load lumber on Puget sound for Cape Town, South Africa, at the high rate of $37.50 per thousand feet. The Lewis is named after the port captain of the Rolph company, who resides in Oakland. She sailed from Cristobal on March 11 for the sound, and will be about fifty days making the run up the coast.

The new shipping board steamer West Himrod went out on her trial trip yesterday, but was not as fortunate as other craft. When she ran into the heavy sea and wind one of her men in the engine room was injured, three of the crew became sick and her machinery broke down. The steamer was taken back to the shipyard for repairs.

The steamer Ida arrived in port from Singapore with the disabled steamer West Hepburn, which she picked up at sea, near Honolulu, with her propeller gone. The Ida is bound for New York with a full cargo of general merchandise from the Orient, and will have to fill her fuel tank before she sails. The West Hepburn also has a general cargo from the same port, which will be discharged here, and then she will go on the drydock for a new wheel.

The Japanese steamer Kaisho Maru has among her cargo an entire brewery plant, loaded at New Westminster, B. C., and is moving to Yokohama. Since the dry law went into effect three American breweries have been established in the Orient and are doing a good business.

All of the machinery has been saved from the power schooner Janet Caruthers, which went ashore at Westport some months ago, and has been sent to Portland, where a new hull is being constructed, and the machinery will be used in her. She will be used as a coaster. She is able to carry one million feet of lumber. Daniel Kern is building the new craft. The hull of the Caruthers can not be saved, although several attempts have been made to get her off the beach.

Another California four-masted schooner goes to Seattle owners, was announced today, when Henry G. Seaborn, vice-president and manager of the Skinner & Eddy Corporation, purchased the schooner Andy Mahony. She will be placed in the off shore trade with the schooners Meteor and the Camano, which were recently purchased at this port by Seaborn.

Another shipping board steamer is aground on the Long Island coast, near Southampton, New York. She is the steamer Lake Deval. Her crew, including the captain, numbering 31 men in all, was taken ashore by a life saving crew in a breeches buoy. The sea was too rough to launch a lifeboat from the steamer. Wreckers have been sent to try and salve the stranded craft, which is hard in the sand and close in shore.

Change of masters registered at the U. S. Custom House: Captain H. Engalls, steamer Eastern Belle; captain Adolph Ahlin, steamer San Diego; Captain John T. Jones, steamer Berkeley; Captain Charles Yarneberg, steamer City of Portland; Captain F. H. Ainsworth, steamer West Humred; Captain E. N. Hoffman, steamer Havilah; Captain L. Schage, steamer Nome City; Captain Nick Lukas, gas launch Fiyet; Captain [illegible] Petro[illegible] jeum.

PIER DIRECTORY

1—Washington	Transportation Laguna
3—Jackson	4—Mission
5—Pacific	16—Howard-1
7—Broadway-1	18—Howard 2
9—Broadway-2	20—Folsom-1
11—Vallejo	22—Folsom-2
15—Green	24—Harrison
17—Union 1	26—Steuart
19—Union-2	28—Spear
21—Filbert	30—Main
23—Greenwich 1	32—Main
25—Greenwich-2	34—Beale
27—Lombard	36—Fremont
29—Sansome	38—First
31—Sansome	40—First
33—Montgomery	42—P. M. SS.
35—Montgomery	44—P. M. SS.
37—Kearny	46—Second
39—Grant ave.	China Basin—54
41—Powell	54—Fourth
43—Powell	

Odd numbers north of Market street; even, south.

Steamer Movements

ARRIVED.

SUNDAY, MARCH 14.

Stmr. Westport, Butzing, 11 hours from Crescent City; 4:25 a. m.; 215 m lumber to Hobbs-Wall & Co.

Stmr. Pasadena, Beck, 15 hours from Albion; 8:20 a. m.; 300 m lumber to Albion Lumber Co.

U. S. stmr. Orion, Hoesch, 2 days from Bremerton; 6:45 a. m.; ballast to U. S. Govt.

Stmr. Washington, Ahlin, 29 hours from Eureka; 10:30 a. m.; 450 m lumber to Little River Redwood Lumber Co.

Jap stmr. Kenkon Maru, No. 8, Yamaguchi, 37 days from Iquique; 9:50 a. m.; bound for Yokohama, put in to Transoceanic Co. for fuel.

Stmr. Sea Foam, Simonsen, 14 hours from Mendocino; 10 a. m.; 200 m lumber, 50 tons mdse to Chas. S. Higgins.

Stmr. Senator, Sohst, 21 days from Corinto via Mazatlan 6 days, 23 hours, 45 min.; 1 p. m.; pass. and mdse. to Pac. S. S. Co.

Stmr. W. S. Porter, Madsen, 11 hours from Monterey; 3:40 p. m.; oil to Associated Oil Co.

U. S. cruiser Cleveland, from San Pedro, 4:20 p. m.

*SAILED.

SUNDAY, MARCH 14.

Stmr. City of Para, Mackinnon, for Balboa and way ports; 4:45 a. m.

Jap stmr. Seiyo Maru, Shioji, for Kobe, 7:45 a. m.

Stmr. Daisy Freeman, Linde, for Portland; 1:35 p. m.

Stmr. Nome City, Schage, for Seattle; 2:30 p. m.

Stmr. Klamath, Jamieson, for Portland; 3:10 p. m.

Stmr. Asuncion, Ober, for Grays harbor; 8:45 p. m.

Stmr. San Diego, Ahlin, for Tacoma; 4:20 p. m.

Stmr. C. A. Smith, Olsen, for Coos bay; 9.55 p. m.

COAST PORTS.

Astoria—Arrived March 14, 10 a. m., stmr. Daisy, hence 11; March 13, 8 p. m., stmr. El Segundo from Port Wells.

Sailed Mar. 14, 8 a. m., stmr. Wapama for San Francisco.

Ketchikan—Sailed March 14, stmr. Alaska for Cordova.

Portland—Arrived March 14, 5 a. m., stmr. El Segundo, from San Francisco via Seattle.

Sailed March 14, 7 p. m., barge 95 for San Francisco.

Port Townsend—Passed in March 14, Jap stmr. Amazon Maru from New York for Tacoma and Yorktown.

Arrived March 11, schr Snow & Burgess from Manila.

Passed March 14, Br scmr Protesilaus from Victoria for Seattle.

Passed out March 14, schr. Rosamond from Port Blakeley for Cape Town.

Port Angeles—Passed in March 14, fivemasted schr.

Seattle—Arrived March 14, 10 a. m., stmr. Admiral Schley, hence 11; March 13, stmr. Admiral Evans from Cordova.

Sailed March 14, 2 a. m., Br. stmr. Ixion for Hongkong; stmr West Camgaw for Astoria; 7 a. m., launch San Juan for ——, barge Dashing Wave for Alaska; 11 a. m., stmr. Admiral Dewey for San Francisco.

San Diego—Arrived March 14, 7 a. m., power schr Gryme from Ensenada.

Sailed March 14, 3:50 a. m., U. S. stmr. Santiam from Astoria; 7 a. m., stmr. Queen from San Diego.

Sailed March 14, 11 a. m., stmr. Queen for San Francisco.

Tacoma—Arrived March 14, Jap stmr. Amazon Maru from New York, March 15, schr. Alameda from Alaska; March 14, 4 p. m., stmr. Edmore for Yokohama.

Tatoosh—Passed in Mar 15, 8:30 a. m., stmr. Admiral Scheley, hence 11 for Seattle.

ARRIVALS AND DEPARTURES

TO ARRIVE.

MONDAY, MARCH 15.

San Diego .... Queen

TUESDAY, MARCH 16.

Hilo .... Matsonia
Portland .... Wapama

WEDNESDAY, MARCH 17.

Seattle .... Admiral Dewey
Portland .... Rose City
San Diego .... Admiral Farragut
Eureka, stmr. City of Topeka, 11 a. m., pier 24.
Grays Harbor, stmr. Hartwood, 1 p. m., pier 7.
Willapa Harbor, stmr. Avalon, 1 p. m., pier 7.
Eureka, stmr. Washington, 5 p. m., pier 7.

THURSDAY, MARCH 18.

Balboa .... San Jose
Portland .... Multnomah
Los Angeles .... Avalon
Los Angeles .... Hartwood
Santa Barbara .... Admiral Nicholson

FRIDAY, MARCH 19.

Singapore .... Chovo Maru
Hongkong .... Tiscalnsa
Manila .... West Caddo
Wellington .... Moana
Seattle .... Admiral Schley
Los Angeles .... President
Los Angeles .... Humboldt

SATURDAY, MARCH 20.

Honolulu .... Eastern Guide
Los Angeles .... Admiral Sebree

TO SAIL.

MONDAY, MARCH 15.

Balboa, stmr. J. B. Stetson, p. m., pier 23.
Seattle, stmr. Stanwood, 5 p. m., pier 7.
Eureka, stmr. City of Topeka, 11 a. m., pier 24.

TUESDAY, MARCH 16.

Honolulu, stmr. Lurline, 4 p. m., pier 30.
Seattle, stmr. Queen, 3 p. m., pier 16.
Los Angeles, stmr. President, 11 a. m., pier 15.
Los Angeles, stmr. Wapama, 10 a. m., pier 7.

WEDNESDAY, MARCH 17.

Manila, stmr. Santa Cruz, 1 p. m., pier 46.
Batavia, stmr. Bengkalis, p. m., pier 35.
Sydney, stmr. Sonoma, 2 p. m., pier 37.
Mazatlan, stmr. Senator, 2 p. m., pier 21.
Los Angeles, stmr. Humboldt, 9 a. m., pier 22.

THURSDAY, MARCH 18.

[illegible] Admiral Farragut, 2 p. m., pier 16.
Grays harbor, stmr. Hartwood, 1 p. m., pier 7.
Willapa harbor, stmr. Avalon, 1 p. m., pier 7.
Los Angeles, stmr. Admiral Dewey, 11 a. m., pier 15.
Los Angeles, stmr. Multnomah, 10 a. m., pier 7.

FRIDAY, MARCH 19.

Eureka, stmr. Mayfair, 5 p. m., pier 22.
Los Angeles, stmr. Humboldt, 10.30 a. m., pier 22.
Santa Cruz, stmr. Admiral Nicholson, 4 p. m., pier 24.

SATURDAY, MARCH 20.

Manila, stmr. West Keene, 12 m., pier 32.
Mazatlan, stmr. Alliance, 5 p. m., pier 28.
Mazatlan, stmr. San Mateo, p. m., pier 23.
Hilo, stmr. Enterprise, 12 m., pier 32.
Seattle, stmr. President, 3 p. m., pier 16.
Grays harbor, stmr. Chehalis, 4 p. m., pier 17.
Astoria, stmr. Rose City, 12 m., pier 40.
Los Angeles, stmr. Admiral Schley, 11 a. m., pier 18.

TRANSPACIFIC MAILS

CHINA—
March 17, at 9:20 a. m. (via Seattle), per stmr. Suwa Maru.
March 30, at 10:30 a. m., per stmr. Korea Maru.
April 3, at 10:30 a. m., per stmr. Venezuela.

JAPAN AND KOREA—
March 17, at 9:20 a. m. (via Seattle), per stmr. Suwa Maru.
March 30, at 10:30 a. m., per stmr. Korea Maru.
April 3, at 10:30 a. m., per stmr. Venezuela.

PHILIPPINE ISLANDS—
March 17, at 11:30 a. m., per stmr. Santa Cruz.
March 17, at 9:20 a. m. (via Seattle) per stmr. Suwa Maru.

SHANGHAI (U. S. Postoffice Agency)—
March 17, at 9:20 a. m. (via Seattle) per stmr. Suwa Maru.
March 30, at 10:30 a. m., per stmr. Korea Maru.
April 3, at 10:30 a. m., per stmr. Venezuela.

VLADIVOSTOK (U. S. Postoffice Agency)—
March 17, at 3 p. m. (via Seattle) per stmr. Suwa Maru.
March 30, at 10:30 a. m., per stmr. Korea Maru.
March 30, at 10:30 a. m., per stmr. Korea Maru.
April 3, at 10:30 a. m., per stmr. Venezuela.

DUTCH EAST INDIES, SIAM AND COCHIN CHINA—
March 17, at 10:30 a. m., per stmr. Santa Cruz (Cochin-China only).
March 17, at 10:30 a. m., per stmr. Bengkalis, Dutch East Indies only (specially addressed).
March 30, at 10:30 a. m., per stmr. Korea Maru.

HAWAIIAN ISLANDS—
March 17, at 12:30 p. m., per stmr. Sonoma.
March 24, at 10:30 a. m., per stmr. Matsonia.

AUSTRALIA AND WEST AUSTRALIA—
March 17, at 11:30 a. m., per stmr. Sonoma.
March 24, at 2:30 p. m., per stmr. Manoa.

NEW ZEALAND—
March 24, at 2:30 p. m., per stmr. Manoa.

TAHITI, MARQUESAS AND COOK ISLANDS—
March 24, at 5:30 p. m., per stmr. Manoa.

SAMOAN ISLANDS—
March 17, at 11:30 a. m., per stmr. Sonoma.

GUAM, LADRONE ISLANDS—
April [illegible], per stmr. Sherman.

MEXICO AND CENTRAL AMERICA—
March 23, at 10 a. m., per stmr. San Jose (specially addressed).
April 3, at 10 a. m., per stmr. San Juan (specially addressed).

SUN, MOON, TIDE

United States Branch Hydrographic Office—Table shows time and heights of high and low water at Fort Point, entrance to San Francisco bay. For city front (Mission street pier) add 25 minutes. (Standard time.)

For Webster street bridge, Oakland, add 40 minutes to Fort Point time.

Monday, March 15

Sun rises .... 6:21 Sun sets 6:17
Moon rises .... 3:06 a. m.
New moon .... March 19, at 2:46 p. m.
Moon's first quarter .... March 26, at 10:35 p. m.

March 15 to March 21.

TIME AND HEIGHT OF HIGH AND LOW WATER

	Time	Ht.	Time	Ht.	Time	Ht.	Time	Ht.
15	1:21	2.3	7:34	4.4	2:21	0.6	9:12	3.5
16	2:11	1.9	8:27	4.5	3:01	-0.1	9:46	4.1
17	3:03	1.5	9:15	4.6	3:37	-0.1	10:17	4.3
18	3:53	1.0	10:03	4.7	4:14	0.0	10:47	4.5
19	4:31	0.6	10:49	4.7	4:49	0.1	11:15	4.8
20	5:14	0.1	11:35	4.6	5:26	0.4	11:45	5.0
21	5:58	-0.2	12:26	4.4	6:04	0.7	....	..

Note—In the above tabulation of the tides, the daily tides are given in the order of their occurrence, commencing with the early morning tide in the lefthand column and the succeeding tides as they occur. On some days but three tides occur, the fourth occurring the following morning.

The column of heights gives the elevation of each tide above or below the Coast Survey chart soundings. The numbers are always additive to the chart depths unless preceded by a minus sign from the depths given on the chart.

WEATHER FORECAST

San Francisco, Oakland and vicinity, tonight and Tuesday unsettled weather, probably showers, westerly winds.

Northern California, tonight and Tuesday, unsettled weather, probably showers; northern portion, warmer tonight, ample westerly winds.

Southern California, tonight and Tuesday fair, light to heavy frost in morning, light northwesterly winds.

Sacramento and Santa Clara Valleys, tonight and Tuesday unsettled weather, probably showers; warmer tonight, light westerly winds.

San Joaquin Valley, tonight and Tuesday, increasing cloudiness, warmer tonight, light westerly wind.

Nevada, tonight and Tuesday cloudy; warmer south portion tonight.

Washington and Oregon, tonight and Tuesday rain, warmer tonight, moderate southerly winds.

Idaho, tonight and Tuesday probably rain, warmer tonight.

SUMMARY.

Storm increased in energy and moved northeastward to South Dakota where the barometer reads 28.24 inches has caused rain over the northern portion of the Pacific Slope and snow in the Northern Rocky Mountain region and Northwestern Plains. In other section of the country the weather is fair. It is colder in the Plateau and Rocky Mountain region and warmer in the Mississippi Valley. Light to heavy frosts occurred in the interior of California this morning. Pressure is again falling along the Oregon and Northern California Coast and rain is probable tonight and Tuesday from Central California north over the Pacific Slope with fair weather in the south.

G. H. WILLSON, Forecaster.

TEMPERATURE.

	High.	Low.		High.	Low.
Baker	38	22	Red Bluff	51	38
Boise	42	30	Reno	28	24
Calgary	26	12	Roseburg	48	38
Dutch Har.	38	38	Roswell	78	42
Edmonton	28	2	Sacramento	56	38
Eureka	50	40	San Diego	62	47
Flagstaff	..	14	S. Francisco	55	..
Fresno	56	40	San Jose	58	34
Helena	34	20	S. L. Obispo	62	42
*Honolulu	..	78	Seattle	48	38
Los Angeles	64	50	*Sitka	40	..
Marshfield	52	..	Spokane	44	30
Merced	58	30	Stockton	63	36
Mt. Tamalp	42	31	S. Current	36	..
Needles	68	48	Tacoma	48	36
*Nome	12	-16	*Tanana	12	-26
N. Yakima	58	22	Tatoosh I.	48	42
Oakland	61	40	Tonopah	42	18
Phoenix	74	44	Triangle I.	..	31
Pocatello	34	20	*Valdez	32	-0
Pt. Reyes	52	44	Winnemucca	40	24
Portland, O.	50	38	Winnipeg	40	34
Pr. Albert	34	18	Yuma	80	52
Pr. Rupert	42	34			

Note—Stations marked * are afternoon reports of preceding day.

MONEY MARKET

NEW YORK, March 15. — Mercantile paper, 6½@6¾; exchange weak. Sterling 60-day bills, 361¾; commercial 60-day bills on banks, 361¼; commercial 60-day bills, 361¼; demand, 365¾; cables, 366½. Bonds firm, railroad bonds irregular. Time loans strong, 60 days, 90 days and 6 months, 6½.

Bar silver, 117½c; Mexican dollars, 90¾.

Prices of Liberty bonds at 2.55 p. m. today were: 3½s, 96.12; first 4s, 90.50; second 4s, 89.50; first 4¼s, 90.94; second 4¼s, 89.82; third 4¼s, 93.12; fourth 4¼s, 90.06; Victory, 3¾s, 97.54; Victory 4¾s, 97.60.

BANK CLEARINGS

SAN FRANCISCO, March 15. — The bank clearings for today were $29,237,356.73.

CHICAGO GRAIN

CHICAGO, March 15. — Corn displayed considerable strength today owing chiefly to reports that eastern roads had been ordered to furnish 300 cars a day to Chicago grain shippers. Opening prices, which varied from the same as Saturday's finish to ⅜c lower, with May $1.47⅜ to $1.48¼c and July, $1.41 to $1.42, were followed by a material upturn all around.

On the advance July and September reached the highest prices yet this season. The close was buoyant, 3½ to 5c net higher, with May $1.52⅞ to $1.53 and July $1.45½ to $1.46.

After opening unchanged to ⅛c lower, with July 75¼c, oats scored a moderate rally.

Provisions were weak with hogs and influenced by news from Germany.

Close: Corn, May, $1.52⅞; July, $1.45; September, $1.41¾. Oats, May, 84⅛c; July, 76⅞c. Pork, May, $35.50; July, $35.35. Lard, May, $21.50; July, $22.15. Ribs, May, $18.55; July, $19.02.

GRAIN, PROVISIONS

	Open.	High	Low.	Close.
CORN				
May	$1.48¼	$1.53	$1.47⅞	$1.52⅞
July	1.42	1.46	1.41⅝	1.45⅞
Sept.	1.39	1.42	1.38¾	1.41⅞
OATS				
May	.82½	.84⅛	.82½	.84⅛
July	.75½	.77	.75¼	.76⅞
Sept.	.67⅞	.69	.67⅞	.68
PORK				
May	35.10	35.50	35.15	35.00
July	35.35	35.45	35.15	35.35
LARD				
May	21.30	21.57	21.27	21.50
July	22.00	22.25	21.97	22.15
SHORT RIBS				
May	18.50	18.60	18.42	18.55
July	19.00	19.07	18.95	19.02

COTTON MARKET

NEW YORK, March 15. — The cotton market opened steady at a decline of 20 to 37 points, influenced by weak cables. At the start there was heavy liquidation of old long accounts and also active selling by Liverpool, but on a scale downward the trade bought extensively. One or two of the old bulls gave support but later the list reacted 25 points.

Following were the closing quotations:

	Open.	High.	Low.	Close.
Jan	29.95	30.15	29.75	30.15
March	39.98	40.04	39.75	40.00
May	36.66	37.12	36.45	37.09
July	34.22	34.44	33.50	34.20
Oct.	31.27	31.18	31.01	31.74
Dec.	30.15	30.95	30.14	30.90

LIVERPOOL, March 15. — Spots opened in limited demand. Prices easier. Sales, 4000 bales. American middling fair, 33.04; good middling, 29.04; full middling, 25.04; middling, 25.05; low middling, 24.74; good ordinary, 21.54; ordinary, 20.54. Futures opened steady.

Pacific Mail Made $2,376,860 in 1919

NEW YORK, March 15. — The annual report of the Pacific Mail Steamship Co., made public here today, showed a net income of $2,376,860.91 for 1919, compared with $1,886,249.69 for the preceding year.

Regarding prospects for the current year, the report said:

"We have applied to the United States Shipping Board for the allocation of suitable passenger ships for operation in the trans-Pacific and Manila East India lines, and it is reasonable to expect this will be favorably acted upon, in view of the fact that we are the only American company operating both passenger and freight services on this route."

OIL PRICES BOOMING

SHREVEPORT, La., March 15. — The price of all grades of North Louisiana oil was advanced 25 cents a barrel today when the Stanford Oil Company boosters heavy oil, below 32 degrees, at $2; Caddo Light, $2.50; Homer, $2.25, and Bull Mayou, $2.50. This is the fourth 25-cent raise since December 23 last.

AUCTION SALES — AUCTION SALES

AUCTION — AUCTION

Tuesday, March 16th, 11 a. m.

2553 San Pablo Ave., Oakland

Twenty-five rooms of good and medium grade furniture. Lots of good rugs, large and small Wilton, Axminster and Brussels; Library Tables, Rockers, Armchairs, Morris Chairs, Leather Chairs, Mahogany Desk, Pedestals, Taborettes, Clocks, Sectional Bookcase, Oak Dining Sets, several lots of good Dining Chairs, Duofold (like new), Dishes, Glassware; lots of Beds, various kinds, full size, three-quarters and single, springs and mattresses.

Beautiful Mahogany four-poster Bed, Princess Dresser and Dressing Table; other Dressers and Chiffoniers, Clipper-Edge Couches; Kitchen Tables, Chairs, Gas Ranges and Steel Ranges, Chairs, etc.

PHIL RACINE, Auctioneer, 2553 San Pablo Ave., Oakland.

J. A. MUNRO & CO.

Bankrupt Grocer Auction Sale

of two large stocks of choice groceries, fixtures, etc., formerly owned by Frank Y. Smith, bankrupt, Hanford, Cal., and Tulleo Lucchisi, Oakland.

Sale Tuesday, March 16th, at 10:30 A. M.

SALE AT AUCTION ROOMS

1017 Clay Street, Near 11th Street, Oakland.

Comprising a fine lot of canned goods, flour, macaroni, cheese, etc. Best brands of coffee, teas, spices, oils, vinegar, catsups, pickles, etc. Lot of poultry and stock foods and medicines. Paints, 10 auto tires, etc. Will also sell at 1 o'clock the fixtures of Offield's Temple of Arts, H. G. Offield, bankrupt, W. E. Dean, trustee; comprising easels, showcases, register, etc., etc.

ALL MUST AND WILL BE SOLD

J. A. MUNRO & CO., Auctioneers.

W. H. Edwards & Sons, Auctioneers

487-91 20th st. — Oakland 8393.

FINE Furnishings AT AUCTION WEDNESDAY

March 17th, 1 P. M. Sharp

487 20th St

Bet. Bdwy and Telegraph Aves.

On the above date at 1 p. m. sharp we will sell at absolute auction a very fine consignment of furnishings, featuring a wonderful "Specially Made to Order" rattan dining set, handsome living room and bedroom furniture, genuine leather Pullman davenport, 3-pc. Chesterfield set (overstuffed in tapestry), Victor phonograph and records, beautiful 9x15 Arabic Wilton and other rugs, $100 cross fox fur, oil paintings, Reed & Barton silverware, library tables, desks, club chairs, birdseye maple and oak dressers, mirrors, clocks, picture books, bric-a-brac, vacuum cleaners, Perfection oil and gas heaters, kitchen tables, cabinets, cooking utensils, dishes, etc., etc., making in all a fine collection.

Absolute Sale—No Reserve—No Limit

W. H. EDWARDS & SONS, Auctioneers.

SAN FRANCISCO PRODUCE

Vegetables

Wholesale prices to the trade:

Eggplant—Florida, 60@65c per lb.

Bell peppers, southern, 15c per lb; Florida, 20@35c; Chili southern, 25@30c.

Pimentas—8@10c a lb.

Squash—Per large lug; Cream squash, 75c@$1; do, Hubbard, 3@4c per lb; summer squash, per crate, $2@2.25.

Tomatoes—Mexican, $2@2.50; do fancy, repacked, $2@2.25 per 30-lb lug; do, Florida, 20c per lb; do, per crate, $5@6.

Potatoes—New crop, street prices, river, white, $5@5.50; do, Salinas, $6@6.25; sweet, 6@6½c a lb; Oregon Burbank, $5.75@6; Idaho Gems, $5.75@6; do Garnets, $5.25.

Onions—Yellow and white, $5 per cental on the street; do Australian brown, $5.25@5.50 on the street; do green, $2 per box.

Cucumbers—Hothouse, $4 per box for No. 1, $3@3.25 for No. 2; do, English, $2.75@3 per box; Illinois, $5@6 per box, $3@3.25 per dozen.

Garlic—37½@40c per lb; do Manchuria, nominal.

Beans—Poor stock, 12½c per lb.

Celery—$2.50@6.50 per crate.

Artichokes—Per dozen, No. 1, 90c; do, No. 2, 75c, No. 3, 65c; No. 4, 45c.

Turnips—$1.75@2 per sack.

Carrots—$1.25@1.50 per sack.

Beets— — per sack.

Cauliflower—75c@$1.25 per dozen.

Lettuce—Southern, $1.50@1.55; do, Sacramento, $1@1.65 per large crate; do Imperial Valley, $2@2.25.

Green peas—8@10c per lb; do large, 12@14c.

Sprouts—6@7c per lb.

Mushrooms—All varieties, 25@60c per small box; hothouse, 50c lb.

Asparagus—Natural growth, 6@7c per lb; do fancy, 8@10c; do graded, 12½c.

Spinach—Per lb, nominal.

Endive—25@30c.

Romaine—$2@2.25 per crate.

Fruits

Citrus (per box)—Oranges, Navels, $3.25@6.25, according to size; lemons, $3.50@5.75; grapefruit, $2.25@3.50 per box; do, Arizona, —; Lemonettes, $2.50@3; Tangarines, $2.50@4 per half orange box.

Tropical—Bananas, 8@10c; do, fancy, 11c per lb; pineapples, $4@6 per dozen.

Pears—All varieties, nominal.

Apples—Newtown Pippins, 3½-tier, $2.40@2.65; 4-tier, $2@2.25; 4½-tier, $1.75@2; Oregon Spitzenberg, $2.50@3.25; Oregon Newtown [illegible], Arkansas Black, $3.25; do California, $2@2.25.

Persian dates—21@22c per lb.

Rhubarb—$2.75@3.75 per box.

Cocoanuts—$1@1.75 per dozen.

Alligator pears—All varieties, $4@10.

Strawberries—$5.25 per crate.

Loquats—20c per lb.

Poultry

Poultry—Per lb, California hens, large, 38@39c, do small, 29@30c; strictly young roosters, 40@42c, do old, 22@25c; fryers, 55@60c; broilers 54@57c.

Ducks—30@35c; do geese, 34@36c.

Belgian hares—18@20c per lb; jackrabbits, [illegible] per dozen.

Squabs—75@80c per lb.

Pigeons—$2.50@3.50 per dozen.

Turkeys Dressed, 54@57c.

Provisions

HAMS—Mayrose, all averages, 38c per lb; do, Primrose, 38½c; Eastern Star, 38c; light Oxford, 37½c; do heavy, 31c; Picnics, 29c; boiled hams, 53@54c.

BACON—Primrose, 6@8 lbs, 54c; Mayrose and Eastern Star, 6@8 lbs, 48c; do 8@10 lbs, 47c; do 10@12 lbs, 44c; Arrow, 6@8 lbs, 45c; do, 8@10 lbs, 43½c; do, 10@12 lbs, 42½c; do 14@16 lbs, 40c; sugar-cured bacon backs, 33c; heavy bacon bellies, 32c; medium bacon, 33½c; light strips, 38c; salt backs, 25c; do salt bellies, light, 30c; do heavy, 28c.

BEEF—Extra Family, $28 per bbl.

PORK—Mess, $46; extra prime, $48; pig pork, $50.

	Tcs.	50s	10s	5s	3s
Golden Gate	29c	29¼c	29c	29½c	29c
At. short	27½c	28c	27½c	28c	28¼c

COOKING AND SALAD OIL—Primrose salad oil, $2.25 per gal; yellow cooking oil, $1.95; do, white, $1.95.

CALIFENE—Cs, 6 large tins, 30½c per lb; do, 15 med. tins, 31½c; do, 15 small tins, 31½c; do 12 1-lb tins, 32½c.

HAM—M. & L., sugar-cured, 30@32 lbs, 34½c; do, 12@14 lbs, 34½c; 14@16 lbs, 34½c; H. H. sugar-cured, 16@20 lbs, 34½c; do over 20 lbs, 31c; boiled boneless, skin and fat on, 49c; do skins and fat off, 50c; Picnics, 26c.

BACON—M. & L. sugar-cured, 6@8 lbs, 45c; do, 8@10 lbs, 45c; L. sugar-cured, 10@12 lbs, 41c, 12@14 lbs, 38c; H. H. [illegible] 14@16 lbs, 37c; smoked loin backs, 33c; bacon strips, 32c; dry salt bacon, 14@16 lbs, [illegible]; bacon squares, 24c.

M. & L. COMPOUND—In tierces, about 380 lbs net, per lb, 25c; 50-lb tub, 25¾c; 60-lb tub, 25½c; 20-lb bucket, 26c; cans, [illegible] to case, per case, $11.06; large tins, six to case, $13.07; medium tins, 12 to case, $13.05; small tins, 20 to case, $12.95.

M. & L. PURE LARD—In tierces, about 380 lbs net 29c; 50-lb tub, 29¼c; 20-lb bucket, [illegible]; per case, $11.50; large tins, 6 to case, [illegible]; medium tins, 12 to case, [illegible]; small tins, 20 to case, $17.40.

Oakland Tribune

Combined Telegraphic News Service of all papers. Full Associated Press, United Press, International News and Universal Service.

Officials and Civic Organizations To Discuss Plans to Stop Terrorism

OAKLAND IS PREPARED TO HALT THUGS

With one, more attack upon an Oakland shipyard worker reported this morning to add to the list of twenty-seven since December 15, the members of more than thirty civic, commercial and fraternal organizations will meet tonight with city and county officials to perfect plans for a city-wide campaign to end the assaults and intimidations.

Present at the meeting will be Mayor John L. Davie, Sheriff Frank Barnet, District Attorney Ezra Decoto, Chief J. F. Lynch and Commissioner of Public Health and Safety F. F. Morse.

The latest victim of the sluggers, according to his report to the police, is F. M. Harrison, Oakland shipyard worker, who was beaten up in Richmond early this morning. His head was cut and his body bruised when he appeared at the Richmond car barns to telephone to the police.

BLAMES ACQUAINTANCE

According to Harrison's story, he was attacked by a man whom he had picked up as an acquaintance on a car bound for Richmond. It was when the two left the car that the man turned upon Harrison and struck and kicked him. There was no attempt at robbery.

Harrison lives at 1704 Eleventh avenue. The man who attacked him got on the car at Stege.

The group of thirty organizations, which identified themselves with the movement to end the reign of terror which has been directed against shipyard workers and their families, will be increased by the addition of a large number of other societies which have expressed a desire to aid in the movement. Representatives of these societies will be present at the meeting tonight. Funds will be supplied if needed to aid the authorities in the work.

MANY REPRESENTED

The organizations which called the meeting include:

Merchants' Exchange.
Rotary Club.
Oakland Advertising Club.
Rockridge Improvement Club.
Oakland Chamber of Commerce.
Lions' Club.
Santa Fe Improvement Club.
Uptown Association.
League of Americans.

The last named is an association of twenty-five different organizations in Oakland, as follows:

Oakland Council 394, United Commercial Travelers of America.
Oakland Real Estate Board.
Orangemen.
American Rifle Club S. A. R.
Elks.
Knights of Columbus
American Commoners.
Junior Order U. A. M.
Loyal Order of Moose.
Odd Fellows.
Defenders' Club.
National Union.
Oakland Scottish Rite Bodies.
Veterans of Foreign Wars.
California Greys.
United Spanish War Veterans.
Native Sons of the Golden West.
American Legion.

For Colds, Grip or Influenza and as a Preventative, take LAXATIVE BROMO QUININE Tablets. Look for E. W. GROVE'S signature on the box: 30c.—Advertisement.

KRYPTOKS

Are for people who require distance and reading in one pair. We grind them without cement, seams or bumps. See us about your eyes.

Detailed Record of Attacks

Cases of assaults and intimidation of shipyard workers:

Cases of actual assault	23
Cases of serious assault	17
Cases of threats only	27

Cases of assault by yards:

Union Construction Co.	3
Moore Shipbuilding Co.	8
Bethlehem Shipbuilding Corporation	7
Hanlon Drydock and Shipbuilding Company	5

BETHLEHEM SHIPBUILDING CORPORATION.

Eight cases reported—seven cases of assault, one case of threats.

December 19, 1919—J. F. Kelsey was assaulted at Sixteenth and Mission streets, San Francisco, being brutally beaten up by an unknown man who wore "knuckle dusters" made of some kind of metal. Kelsey's assailant made his escape. After this assault Kelsey has been threatened several times while in the street and while on street cars. He was rung up on the phone a few days after the assault, and was told by some person unknown that "lead" awaited him if he continued to work at the shipyards.

January 23, 1920—A. A. Silva was struck over the head by an unknown assailant on Webster street near the Alameda works.

January 27, 1920—E. Silva was assaulted while riding in a street car. His assailant was arrested and found guilty and will be sentenced later.

January 27, 1920—James Van De Peer was knocked down and nose badly injured by a band of five men at Fifth and Webster street, Oakland. John Doe warrants were sworn out against these men.

January 27, 1920—H. Fitzgerald was stopped and threatened by what is thought to be the same band of men who assaulted Van De Peer, on Webster street.

February 27, 1920—W. Kirtchfield was knocked down and injured near Webster and Fourth streets, Oakland, by some unknown man.

February 3, 1920—George Torrea was assaulted by three men at Fourth and Broadway, Oakland.

February 4, 1920—Tony Munzie was assaulted at the Oakland auditorium by a man who was identified as Joe Gonzales. Munzie in self-defense shot his assailant, who had his wound dressed at the hospital, and then dropped out of sight, and is supposed to have gone into hiding, as the police have been unable to find him.

HANLON DRYDOCK AND SHIPBUILDING COMPANY.

Ten cases reported—five cases of assault, five cases of threats.

January 28, 1920—R. L. Pahnquist of 1497 Oak street, one of eleven men attacked by 200 men on Western Pacific tracks; nine beaten up.

January 29, 1920—Ed. Hare, 501 Franklin street, beaten up by fifteen men [illegible]

January 28, 1920—L. G. Dougherty of 12 Eighth street clubbed insensible on Western Pacific bridge.

January 31, 1920—Jack Wilbur, 1500 Seventh street, hit in eye by one of three men on Adeline street.

January 28, 1920—Harry J. Steele, 737 East Twelfth street, grabbed by arm by crowd of men.

MOORE SHIPBUILDING CO.

Twenty-six cases reported—eight cases of bodily assault, eighteen cases of threats.

January 20, 1920—Rogers Shoemaker, 1059 Forty-sixth avenue, struck on head with blunt instrument at Forty-fifth avenue and East Fourteenth street.

December 15, 1920—John H. Meehan, Merritt Hotel, knocked down at door of his room by two men who used brass knucks; kicked in face, head and body.

January 30, 1920—James Crabtree, 1836 Fifty-seventh avenue, knocked down and kicked by three men at Fairfax Station. Crabtree was threatened at Fifth and Adeline streets by six men on January 10.

February 9, 1920—J. C. Copp, 1337 Myrtle street, employed by Henry Dalton & Sons. This is the case where the man was struck with an ax after being stoned by four men.

November 29, 1919—Leroy Roskam, 1642 Lawton street, San Francisco, and Albert Roskam, same address, assaulted on Southern Pacific ferry by seven or eight men of a crowd of thirty or forty. Albert's nose was broken.

January 23, 1920—Carl Kropat, 136 Eleventh street, knocked down with blunt instrument by two men on Jackson street between Eleventh and Twelfth and kicked.

December 16, 1919—George H. Burdick, 818 Center street, and his son assaulted by six men at Third and Kirkham streets. Burdick's nose was broken with a blunt instrument.

January 28, 1920—Joe Gomez, 138 Adeline street, called out of poolroom on Seventh street near Market and struck and punched.

UNION CONSTRUCTION CO.

Six cases reported—three cases of bodily assault, three cases of threats.

January 28, 1920, about 8 p. m.—Joseph Perry, 1082 Third street, jumped by three men at Fifth and Linden streets. Hit in back. He fought back and they ran away.

January 23, 1920, about 6 p. m.—Albert A. Price jumped by thirty men at Fourth and Harrison streets, kicked, punched and dragged around street; unable to work for two days.

January 20, 1920, 5 p. m.—Harry Snow, 1663 Ninth street, attacked by two men on Willow street between Ninth and Tenth. Struck glancing blow on head. Ran away. Men arrested for assault gave names of Clinton Gordon and Harold E. Burlingame.

ACTION ON LABOR PARTY HELD UP

Formation of a California branch of the National Labor party, organized recently in Chicago, was postponed for two weeks at a mass meeting of more than 200 delegates representing fifty unions of the bay counties yesterday at Labor Temple in San Francisco, at the request of representatives of the San Francisco Labor Council and the Alameda Central Labor Council.

Although sentiment of the meeting seemed favorable to forming the party for an aggressive fight in the coming campaign, it was decided, after five hours' debate, that such a party must first have the support of unified labor in order to accomplish its purpose.

The San Francisco Labor Council and the Alameda Central Labor Council are both on record as opposing the formation of a State branch of the national party, and have pledged full support to the announced policy of the American Federation of Labor to concentrate the voting strength of labor upon the election of men to municipal, State and national office who are known to be favorable to labor issues.

Woodcock Attorney Case Is Postponed

SAN FRANCISCO, March 15.—Contempt charges against Assemblyman William Kehoe and Judge Elston Connick, representing Edward Woodcock, who was freed on the charge of murdering Edgar Kelly, were continued before Superior Judge Louis Ward this morning when the judge asked a postponement. Judge Ward said he had sprained his back Sunday while playing with his son and could not hear the pleadings.

The attorneys are charged with aiding Woodcock to escape the authorities following the issuance of a warrant for his arrest on the charge of perjuring himself at his trial for murder.

Fire Chief Passes Blame for Accident

Responsibility for the collision between an Oakland fire truck and an Alameda cross-town car of the Southern Pacific Company in which two persons were injured, has been placed on the car crew by Fire Chief Elliott Whitehead.

Whitehead charges that the Southern Pacific car was proceeding at a high speed, that no heed was taken to the warning of the fire siren and that the motorman of the car deserted his post when the collision became apparent. A similar investigation is being carried on by the Southern Pacific authorities.

SHOT MISSES LIBRARIAN IN COURT HOUSE

A mysterious shot fired late yesterday through the window of the county law library, when the librarian, Eugene Cushing, was the only occupant of the room, has thrown courthouse circles into a furore of excitement.

The bullet was fired from the direction of Fourth street, on which the law library windows face, and passed directly over two chairs commonly occupied by frequenters of the room. No one was injured, as Cushing had just left that portion of the room. His desk is in another part of the library.

District Attorney Ezra Decoto, who detailed Detective George Helms to assist Police Inspector Richard McSorley on the case today, said he did not believe the shooting was an accident, but had no theory to offer. Cushing said he had no reason to believe that any one would attempt his life, as he had no known enemies.

A mysterious feature of the occurrence is that the course of the bullet has not been determined. Helms and McSorley searched hundreds of books and all along the opposite side of the wall, but could find no further trace of it.

Cushing says he looked out of the window as soon as he heard the shot, which came just as he was closing up, and saw a man and woman looking out of a second-story window and children playing on the sidewalk. The man and woman both denied all knowledge of the affair. They said they had not seen any one with a firearm.

TAILOR'S PURSE FOUND TIED TO FISHING LINE

SAN FRANCISCO, March 15.—Salty tears shed by Otto Justafson, Chehalis tailor, in police court here this morning and a piece of fishing line trailing from the tail of his coat, led to his incarceration in the city jail today. $90 richer than he thought he was last night.

Great sobs shook the frame of Justafson as he told the police sergeant how he had been robbed of $90 while drunk. A patrolman saw the [illegible] behind the sorely tried inebriate and pulled on the line. A purse dropped to the floor.

An investigation proved that Justafson had wrapped many yards of the fishing line about his collar and had fastened his purse containing $90 on a fishhook where it would be safe. He was booked for drunkenness.

Decayed Potato Sales Charged to Vendors

Antone Justi and John Falkenstein vegetable vendors at the Free Market, were arraigned before Police Judge George Samuels today on a charge of selling decayed potatoes. They were arrested Saturday by State Horticultural Officer McDonald. Their trial was set for March 19. Each was released on $50 bail.

STORK LEAVES GIRL

S. L. Stroud, who lives at 673 Walavista street, Oakland, the western representative of the Klearfax Linen Rug Company of Duluth, is today a happy man. Last night a baby girl weighing eight pounds was born to Mrs. Stroud at the Eastbay Sanitorium.

Everything About Cuticura Soap Suggests Efficiency

Soap, Ointment, Talcum, 25c everywhere. For samples address: Cuticura Laboratories, Dept. X, Malden, Mass.

BOARD WILL O. K. SCHOOL ANNEXATION

Action requesting the Board of Supervisors to prepare proceedings for the annexation of the San Leandro and Emeryville School Districts to the Oakland High School District will be taken by the Board of Education at a meeting this evening, according to a statement made this morning by Superintendent of Schools Fred M. Hunter.

A resolution asking the supervisors to take the necessary steps for the annexation has been adopted by the committee of the whole of the school board and will be laid before the board for final passage tonight. At the last meeting of the board the district attorney's office was asked to co-operate in the preparation of the necessary documents by the school department.

According to Superintendent of Schools Hunter, the school district of the city of Piedmont will not be included in the annexation proceedings, which will be laid before the board of supervisors tomorrow. Action for the formation of an independent high school district already has been taken by Piedmont. Action by the board of supervisors pursuant to the request of the school board will result in a hearing being called.

High school students residing in Piedmont and using the Oakland high schools will not be excluded this semester, but will be allowed to complete the present term, Hunter announced this morning. Unless the citizens of Piedmont submit to annexation to the Oakland High School district, however, or make arrangements for a special tax to cover the cost of educating their students in the local high schools, the Oakland board will be compelled to exclude Piedmont students, Hunter stated.

What action will be taken depends upon the voice of the citizens of Piedmont in the approaching bond issue for the erection of a high school, Hunter declares. If the bonds are voted the Piedmont students will be allowed to continue in their studies in the Oakland high schools until the Piedmont institution is built.

"If Piedmont votes the bonds we will know that she is acting in good faith," said Hunter today. "And then we will take no steps. Otherwise we will have to exclude her pupils unless she submits to annexation or provides the necessary payment for the upkeep of her students using Oakland schools."

Cupid Holding Up Business of C. of C.

Cupid is playing pranks with industry in Oakland and regularly interrupting the important sessions of the building and laws committee, Oakland Chamber of Commerce. Harry Schroeder is the latest interruptor of routine conference. He has gone on strike and refuses to take part in the Wednesday night program, because Miss Elizabeth Clay, daughter of I. Harrison Clay, his business partner, has chosen to wed on that same night Norman Pulliam of Aberdeen. Miss Schroeder was down for an important role in the week's program.

His dereliction follows that of Chairman Roscoe Littlefield who three weeks ago kept eighteen of his colleagues waiting three hours while he celebrated his marriage with Miss Dorothy Allen.

Damage Follows High Wind in Los Angeles

LOS ANGELES, March 15.—High winds caused serious damage and blew down fifteen telephone poles on Slauson avenue yesterday. Mrs. Arthur J. Reeves suffered a cracked skull when an auto in which she was riding was struck by a falling pole.

THE ABSENT-MINDED PROFESSOR. : : : By FOX

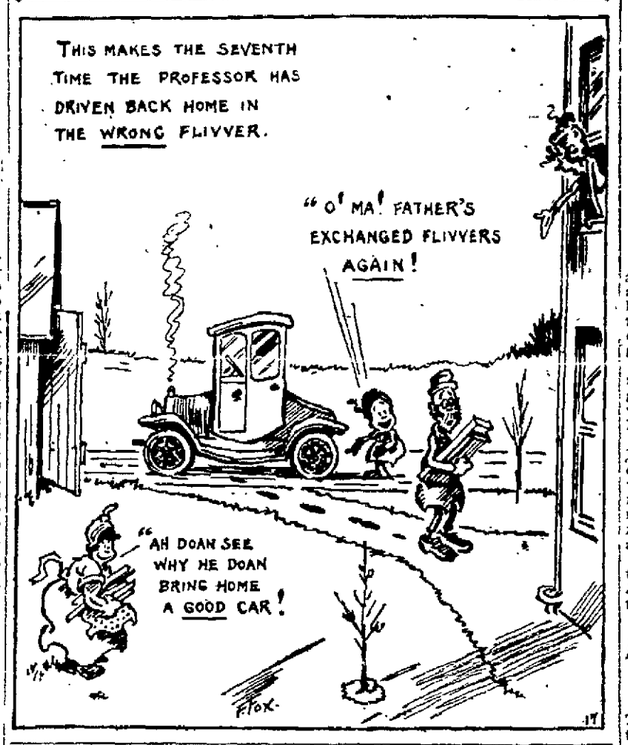

OAKLAND NOT TO SAVE DAYLIGHT

Because of the fact that the legislation considered would result in confusion through differences in time between neighboring cities, investigation of the feasibility of a municipal daylight saving ordinance was today dropped by Mayor John L. Davie, who has been sounding out sentiment on the proposed law.

According to the mayor the adoption of a daylight saving measure by Oakland would have the result of a confusing difference in time between this city and other neighboring municipalities, and the only solution of the problem lies in a measure that would be state-wide.

Considerable opposition to the plan developed following the announcement of the investigation started by the mayor to "feel out" the sentiments of the citizens of the city on the question. According to Mayor Davie a state daylight saving law is now under consideration.

Two Oakland School Teachers on Faculty

Two teachers of the Oakland school department have been selected by Professor Leon J. Richardson, director of University of California extension, to be members of the faculty of the Community Service and Americanization Institute, which starts at the Oakland Technical High School on March 22. The teachers chosen are Miss Ethel Swain of the Americanization department of the Oakland schools and Miss Hulda Youngberg, teacher of English to aliens.

Delegates Arrive for Lodge Meeting

Delegates from all parts of California have begun to arrive in Oakland to be present when the state council of the Jr. O. U. A. M. opens a two-day session in Corinthian hall tomorrow. The conferences will be given over largely to matters of importance to the state order. A banquet and entertainment tomorrow night is the outstanding social feature. Large committees are at work arranging for the state meeting.

FLIERS' MOURN BEACHEY'S FALL

SAN FRANCISCO, March 15.—Rose petals, dropped by airplanes that circled slowly overhead, came fluttering down to the water yesterday where Lincoln Beachey plunged to his death one Sunday afternoon five years ago. The roses were dropped as a message of love to Beachey, and as a tribute to one of the pioneers of the art of flying, the man who was known on the day of his death as the world's greatest aviator.

Every year since then Miss Lillian Gatlin of San Francisco, his close friend and admirer, has dropped flowers over the bay from an airplane in tender respect to the aviator. This year she urged other friends to join her in the silent tribute, with the result that five airplanes were assembled under the direction of Major Spatz, who acted as flight commander.

An official significance was given the ceremony by the presence of Mayor Rolph, accompanied by Mrs. Rolph. While the airplanes were sending to the water's edge a cloud of rose petals, Mrs. Amy Beachey was presented with a large bouquet of roses.

Wireless Outfit is Loot of Burglars

A thief who may be ambitious to become an amateur wireless operator, entered a store at 2553 San Pablo avenue and made off with a complete outfit, according to a report made to the police today.

Silverware of considerable value and $50 in savings stamps were taken from the home of R. V. Campbell, 2228 Twenty-fourth avenue, yesterday. Frank Lowenthal, Hotel Crail, Berkeley, has reported that he lost or had picked from his pocket a wallet containing $175 while shopping in Oakland's Chinatown.

Burglars who entered a second story window ransacked the offices of the Blake Real Estate Company at 343 Blake building. The object of the visit has not been discovered, as nothing was taken.

30 ARRESTED ON CHARGES OF GAMBLING

Raiding a lodging house conducted at Fifth and Brush streets by Michael Gallo, the Oakland police late last night captured thirty men and took them to the city jail on a charge of violating the municipal gambling ordinances.

Gallo was found in the place at the time, but was not engaged in gambling. He was charged with visiting a gambling house and released on $10 bail.

Constantino Garritto and Alex. Bussa, who are alleged to have been captured in the act of gambling, were released on $100 bail each. The raid took place at 10 o'clock last night and was conducted by Patrolmen Louis Kirsch, C. T. Anderson and W. D. Fairweather.

The thirty Italians were arraigned this morning in the police court of Judge Mortimer Smith and a jury trial was set for April 14.

Deportations Scored by County Attorney

TOMBSTONE, Ariz., March 15.—There was no necessity for the deportation of 1181 striking copper miners and their sympathizers from Bisbee, Ariz., to Columbus, N. M., July 12, 1917, according to an argument by County Attorney Robert N. A. French, made during the trial of Harry E. Wooton, Bisbee hardware dealer, charged with kidnaping in connection with the alleged deportations.

French cited numerous authorities that he contended supported his view that the laws of necessity and of self-defense did not apply. The county attorney insisted that Sheriff Harry C. Wheeler should have taken his prisoners to a magistrate instead of deporting them, and that any one acting under Wheeler's orders was equally guilty of an unlawful act in connection with the affair.

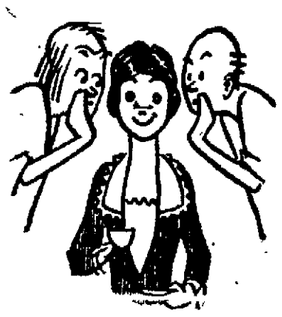

The two secrets of real tea enjoyment are:

1. Buy good tea.
2. Don't boil it, nor let it steep too long—not over 6 minutes.

A third secret: Schilling Tea.

There are four flavors of Schilling Tea—Japan, Ceylon-India, Oolong, English Breakfast. All one quality. In parchmyn-lined moisture-proof packages. At grocers everywhere.

A Schilling & Co San Francisco

$10 CASH and a small convenient payment monthly

A-B-C Super Electric
America's Leading Washing Machine

Over 32 different standard makes of washers

NO OTHER WASHER DOES IT!

and yet, the best washing feature you could buy. It's the ABC exclusive, patented method of reversing the cylinder at every revolution. This combines all the advantages of both cylinder and oscillating types. The cylinder reverses silently—no jar.

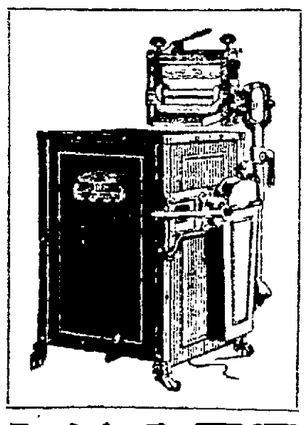

OUR OWN SPECIALS

1. QUICKER YET ELECTRIC WASHER specially priced $80: regular $105.
2. VACUUM SWEEPERS, $4 cash—$4 a month.
3. ELECTRIC HOUSEHOLD IRONS, $3.95.

Broadway at 17th Opposite Postoffice

FILLMORE & BURPEE CO.
WHOLESALE AND RETAIL
Visit a store 100% washing machine.

Just Phone Oakland 6678

COSTS LESS

Hot water heated by an Automatic Gas water heater comes steaming hot, when you turn the faucet.

SANITARY—
—SAFE
ALWAYS READY
SEE DEMONSTRATION

Ruud Heater Co., 13th and Webster
Pittsburg Heater Co., 13th and Harrison
Hoffman Heater Co., 13th and Clay

Pacific Gas and Electric Company
13th and Clay Oakland

HAVE IT CHARGED | CHERRY'S | 14th NEAR CLAY
OAKLAND | FURNITURE DRAPERIES CARPETS STOVES | OAKLAND

Beginning Tuesday---
in Cherry's Window there will be a

Demonstration of Chambers Fireless Gas Range

A noted authority on Domestic Science and Fireless Cooking, direct from the factory, will give a demonstration at Cherry's throughout the week of the wonderful Chambers Fireless Gas Range.

With the Chambers Range you only stay in the kitchen long enough to prepare the meal and put it in the oven.

You can put your dinner on at 2 p. m. and burn gas about one-half hour, and with a single swing of the control lever start the fireless operation. Without further work, worry or attention, your meal will be ready for serving at any time from 6 to 7 p. m.

These Ranges include all that is best and up-to-date in Gas Ranges, in addition to the Fireless Cooker embodied in it.

The Chambers Range contains a fireless cooker Oven and one or more fireless cooker swinging hoods, so arranged as to be adjusted to the gas burner plates.

This Factory Demonstration will be most interesting to all housewives.

Come in and understand how you can cook for two hours using 30 minutes of gas.

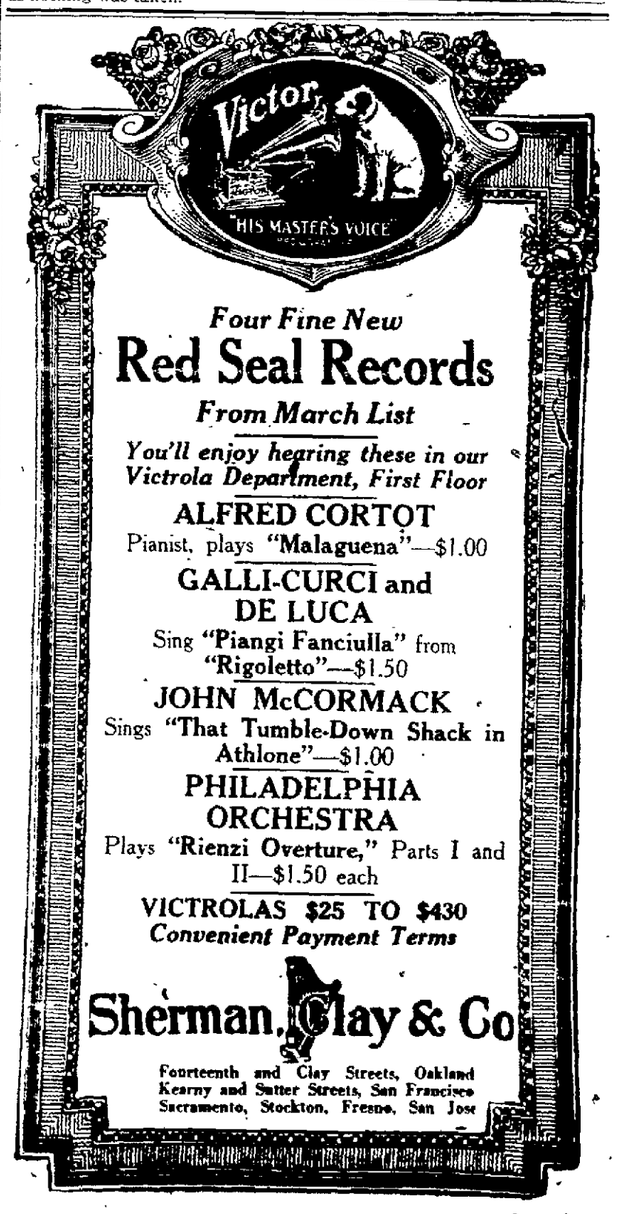

Four Fine New
Red Seal Records
From March List

You'll enjoy hearing these in our Victrola Department, First Floor

ALFRED CORTOT
Pianist, plays "Malaguena"—$1.00

GALLI-CURCI and DE LUCA
Sing "Piangi Fanciulla" from "Rigoletto"—$1.50

JOHN McCORMACK
Sings "That Tumble-Down Shack in Athlone"—$1.00

PHILADELPHIA ORCHESTRA
Plays "Rienzi Overture," Parts I and II—$1.50 each

VICTROLAS $25 TO $430
Convenient Payment Terms

Sherman, Clay & Co
Fourteenth and Clay Streets, Oakland
Kearny and Sutter Streets, San Francisco
Sacramento, Stockton, Fresno, San Jose